Richmond Record-Herald

VOL. XXVII.—FOURTEENTH YEAR. RICHMOND, CONTRA COSTA COUNTY, CAL.—WED., APRIL 14, 1915. NUMBER 69.

MONARCH SINKS JUST AS IT REACHES SELBY WHARF

POLICE SEARCH FOR KILLER OF DOGS IN CITY

Police are today searching for a maniac "dog killer."

Sergeant Phil Barry is handling one end of the "drag net" on this side of the city while Inspector Geo. Betts and Policeman Kreamer are combing the west side.

An arrest of the person or persons implicated in the wholesale slaughter of canines is expected at any hour.

Rewards have been offered for the capture of the fiend by Councilman O. R. Ludewig, residing at 903 Barrett avenue, and James Rose of 6 San Pablo street.

Early this morning Policeman Roy Kreamer, in company with Poundmaster Henry Smith were called to a deserted barn located at the corner of San Pablo street and Standard avenue, where they found the hatchet-hacked body of a female dog.

The animal, the property of Jas. Rose, was struggling at the end of its chain and attempting to go in the direction of the old Standard avenue school house.

With its backbone all but severed and with gashes cut through to the stomach, the dog managed to crawl when released to the basement of the school house, where, owing to its precarious condition, it was deemed humane to shoot the "canine mother."

Robbery, according to the police was the motive given for the hacking of the dog with an axe, following which the culprits supposedly sneaked off to the abandoned school house where they intended to await nightfall before going about their work.

A search of the school revealed a pair of dirty overalls which had in all probabilities been left in a hurried manner by the burglars.

Almost at the time that Policeman Kreamer was making his report from police box No. 22 a call came to the police headquarters from the corner of Twelfth street and Macdonald avenue asking that a policeman be dispatched to the place immediately.

Sergeant Phil Barry on arriving at the spot, found a Boston bull terrier, the property of O. R. Ludewig lying against the street curb with his skull shattered and his brains strewn about the sidewalk and a corner telephone pole.

Late developments on the case according to the police and Poundmaster Henry Smith showed that some "fiend" had evidently come upon the dog unawares and catching it by the hind feet had cracked its skull against the telephone pole.

Just what incentive could have caused any person to have disposed of the Ludewig dog in such a brutal manner is proving a mystery to the police.

Over Three Score Ten.

Captain C. W. Lent of Byron celebrated his seventy-first birthday today by making a trip to San Francisco, and taking in the exposition.

BLACKHANDERS DYNAMITE RESIDENCE

. His failure to comply with the demands of "Blackhanders" that he leave $5,000 in a secluded spot in the town of Pittsburg, resulted at 4:00 o'clock this morning in the home of A. Cardinelli, a wealthy fish buyer of that town having his beautiful residence dynamited. All of the members of the family including Cardinelli were rescued and outside of having sustained a few scratches from flying timbers were uninjured.

Four weeks ago Cardinelli received a letter through the mail stating that his life was doomed, and that if he failed to leave $5,000 at a specified spot within forty-eight hours he and his family would be blown into eternity.

Cardinelli notified the federal authorities of the matter following which he received a second letter stating that as long as he had told the authorities the "game was up" and that he would have to comply with the demands of the "Black Hand" or answer with his life.

The second letter was then turned over to the authorities when a third letter arriver at the Cardinelli home setting the time for the dynamiting of the fish buyer's residence at 4:00 o'clock this morning.

Even then Cardinelli paid little attention and it was not until he, with other members of his family, were thrown from their beds early this morning that he finally realized what had happened.

Sheriff R. R. Veale immediately dispatched several of his deputies to the scene of the explosion while private detectives, together with federal officers combed all of the adjoining waterfront for some trace of the fugitives who had aided in the dastardly plot.

Fragments of a dynamite bomb used by the wreckers today were found many yards from the house and are being held by the authorities in their efforts to apprehend the bomb throwers.

That the members of the family managed to escape with their lives was due to the fact that they occupied bed chambers at the rear of the dwelling. The bomb had been placed under the roof of the Cardinelli home, doing most of its damage to the front rooms.

The mysterious letters received by Cardinelli from the "Blackhanders" have been turned over to the handwriting experts in San Francisco.

PASSENGERS LANDED SAFELY

PROBE OF VESSEL'S SINKING

With her bows dipping deeper and deeper into the waters of San Pablo bay with 65 passengers, including men, women and children huddled on its topmost deck, the steamer "Monarch" of the Sacramento-Stockton Steamship company with Captain Charles McNeil of 717 Elm avenue, this city, in command, sank at 11 o'clock last evening immediately following the discharging of her passengers at Selby.

The passengers, breathing sighs of relief, for their miraculous escape, went to San Francisco this morning after spending the night at the Selby hotel.

It was said that none were injured as the result of the wild scramble for life boats and life preservers when it was learned that the craft which has long been in service was about to go under.

Leak a Mystery.

Mrs. Charles McNeil, wife of the captain, stated to a Record-Herald reporter, at her home this morning that her husband had called her up at 6:00 o'clock this morning from Crockett stating that everything was all right and for her not to worry.

"In my excitement I forgot to ask him the cause of the vessel's sinking," stated Mrs. McNeil.

The cause of the leak is still somewhat of a mystery. The entrance of water to the hold of the ship was first discovered at 11:00 o'clock by Chief Engineer Mulholland. The inrush was so great that he estimated the vessel would not hold her bow above water only a short time. He hastily informed Captain McNeil who headed straight for Selby, where the passengers were put ashore.

The increased speed ordered by Capt. McNeil rocked the craft backwards and forwards, which caused the passengers in their staterooms to rush out upon the main deck where at the sight of the vessel's bow listing deep into the water came nearly resulting in a panic.

A rush to the boats and life preservers followed and while instant preparations were made for the lowering of the life boats, the shore line of the Selby Smelting plant loomed up in the darkness.

The "Monarch" was brought up alongside the whalf without any loss of time and the frightened passengers clad only in their nightclothes marched to the Selby hotel where they managed to enjoy the cramped quarters for the evening.

According to advices received late this afternoon from the San Francisco offices of the steamship company, the "Monarch" left Sacramento yesterday morning at 9:00 o'clock on its usual "Daylight trip."

United States Inspectors of Hulls and Boilers James Guthrie and Jos. Dolan are making an investigation of the boat.

S. F. READING ROOM CONCERT FOR TONIGHT

The Orpheum Concert Company of Burlington, Iowa, in which are four ladies who have traveled throughout the United States and Europe will this evening entertain at the Santa Fe reading room.

Superintendent of Reading rooms S. F. Busser went to considerable expense to secure the Orpheum Concert Four whose successes has been unparalleled throughout the entire circuit.

The personnel of the cast follows: Gertrude Williams Lundgren, reader and manager; Bessie Watson Niemeyer, whistler; Jane Mercer, pianist; Katherine Hassel, soprano.

TO PERFECT PLANS FOR ATHLETIC CLUB

A meeting for the purpose of crystallizing further plans toward the development of an athletic association in this city will be held in the offices of Assistant District Attorney Wilbur S. Pierce tomorrow evening.

Many prominent business men of this city as well as of Oakland, San Francisco and Berkeley have shown a willingness to boost the interests of the club.

Candidates' Ball.

A candidates' ball is to be given by the members of the Richmond club in their auditorium on the evening of April 24th at which time Mrs. Fred Schram will be in charge of the affair.

SELBY MAN LOSES HIS SAVINGS TO BUNCO MAN

Victimized by a countryman, John Percich, an Austrian laborer employed at the Selby Smelting works, yesterday sought the assistance of the Vallejo police in the effort to recover $480 with which he had parted as the result of the representations of a crook who could not even be said to be clever, so glaring was the fraud.

Percich, who had recently been paid $500 owed him by a former partner, went to Vallejo last Tuesday and fell in with a fellow Austrian who told a wonderful tale of an uncle's death—an uncle of great wealth who had passed away in London, leaving large sums for churches. The smooth talker was also a beneficiary under the will but was unable to draw his money because he had not the wherewithal to go to London. If he could only find someone to advance the cash for his trip he would divide his inheritance with him.

Percich proved an easy dupe. Accompanied by his new friends he went to the Crickett bank, a branch of the Bank of Pinole, and drew out his good $480. As proof of his honesty the friend suggested that it be placed in a tin box, locked and left with Percich until he could bring the papers showing that he was to inherit vast sums, when the cash should then be turned over to him for the trip. Percich took the box and waited for the return of his friend. Finally getting suspicious he opened it and found that it was filled with iron washers.

Although the crook has a good start it is believed that the police have a good clue to him and that his arrest may result.

ROCK FILL FOR FERRY BEING MADE

Work on the rock fill for the Richmond terminal of the Richmond-Marin Ferry system is rapidly being put in and Superintendent H. G. Biggs of the San Francisco Quarries company is of the opinion that everything will be in readiness for the opening of the new traffic route by May 1st.

A barge load of 400 tons of rock deposited at the end of the fill yesterday sank entirely out of sight, showing that the water where the local terminal is to be located is quite deep.

Floods Dwelling.

When Mrs. John Shannon, residing at 525 Fifth street went on a shopping trip yesterday leaving her sink faucet running she found upon her return that the entire floor of her home was covered with nearly a foot of water.

WRESTLING MATCH TOMORROW

Considerable interest is centering in the wrestling bout to be staged at the Eighth street skating rink tomorrow evening by Promoter Kirby Floyd at which time Young Gotch, the Chicago wonder, will endeavor to throw Dodson, the "Alaskan Giant" to the floor three consecutive times.

Promoter Floyd did not stage any boxing bouts for the evening, intending to make the wrestling affair one of the best which has been staged in this city for months.

For those who desire blood, knockouts and the like, let them attend the event to be held on next Thursday evening, at which a number of the young fisticuffers of the city will engage in the Marquis of Queensbury pastime. A large number of tickets have already been disposed of for the wrestling match which should signify the filling of all of the seats for the affair.

ARCHITECTS CLAIM COMPROMISED

Architect James T. Narbett, residing at 920 Barrett avenue, whose plans for public buildings in this city have won him considerable reputation, today at the meeting of the E. B. Anderson Grand Jury at Martinez, with members of the board of supervisors accepted as payment for his work on the Contra Costa exhibit at the fair six per cent of his original bill.

Narbett was among those, working on the Contra Costa exhibit at the Panama-Pacific Exposition, to have his bill withheld by the board of supervisors, who stated that they would concede him five per cent of his original amount of $226.

Today before the Anderson Grand Jury, Narbett stated he would be willing to compromise and would accept six per cent or about $130 as his fee for the work rendered.

FILES PETITION

With the required number of signatures attached to it, the petition of Secretary James P. Arnold of Richmond Lodge of Elks was filed with City Clerk A. C. Faris yesterday.

LACK OF FOOD CAUSE OF INSANITY

Sensational rumors, which have been circulated through fraternal and police circles, in the case of Michael J. Martz, former shoemaker of 225 Macdonald avenue, found insane and committed to the Stockton Asylum, show that the man had lost his reason through depriving himself of food.

Secretary Ernest Wiese of Point Richmond Aerie of Eagles was instructed last evening to file a petition with Superior Judge A. B. McKenzie bearing the signatures of all of the lodge members asking that some one from the order be appointed to look after the interests of the insane shoemaker.

Martz first attracted the attention of the police when he put a man out of his shop, stating that he could not trade with him owing to the fact that he was not an American citizen.

PLEADS GUILTY; ASKS FOR PROBATION

Fred S. Lambert, arrested in this city on the afternoon of April 3rd, by Inspector George Betts on a charge of having passed a number of worthless checks in Stockton, appeared in the Superior Court of that town today and plead guilty to the charge, at the same time asking probation.

Lambert gave as one of his reasons for having cashed the check to the fact that he was in a destitute circumstances and asked for probation on the grounds that he has a wife in delicate health and three children at his home at 243 Thirteenth street in this city.

TOILET PAPER, 6 Large Rolls 25 cts.
PLAIN OR CREPE
SQUARE DEAL HARDWARE CO.
R. B. DOUGALL R. G. ARMSTRAD
We Give Home Trading Stamps
Phone Richmond 266 315 Macdonald Ave.

LET US HELP YOU SEE THE FAIR WITHOUT EYE STRAIN
Ask Your Friends About Our Service
G. L. SCHNEIDER
—THE—
OPTOMETRIST
OPPOSITE SHATTUCK HOTEL
BERKELEY
Transfer to University Ave. Line

Richmond Record-Herald

Published Every Afternoon, Except Sundays and Holidays by the Record-Herald Company.

Sixth Street, near Macdonald Ave. Telephone Richmond 70

FRANK HULL...Managing Editor. G. E. MILNES....Business Mgr.
J. A. LONG......Advertising Mgr.

SUBSCRIPTION RATES:

1 Year......$4.00 6 Months......$2.00 1 Month by Carrier..40c

Entered at the Postoffice at Richmond, Cal., as Second-class Matter.

Independent Democratic — Official Paper of City of Richmond

THE ENGLISH LANGUAGE

As is generally known, English is spoken by more people than any other European language. Also, its use is gaining ground and is sure to gain rapidly, because it is the language of this country, Canada, Austria and South Africa, among the newer white men's countries that are sure of a rapid growth. But sometimes there is complaint that Americans do not really speak English; at least not as the English speak it. Most of us have met Britishers enough to know that this is true.

But now comes a writer in the Atlantic monthly to complain that we show too great a deference English methods of pronnunciatio nand manner of speech, which has its amusing side. Our nearest attempts to speak English as it is spoken in the mother country are at best (or worst) sorry imitations of the real thing, and are likely to remain so. In writing, the well known king's **English**, conforms somewhat whether written in Main or Australia, with certain variations of course.

But so few who speak it approach acuracy, that there is a divergence which makes for different localities almost different tongues. The cockney and the Yorkshireman might have difficulty in understanding each other, and neither would sound at all like an Oxford student, although all are English enough. Even in our country, the Southern gentleman, suh, talks quite differently from one of equal culture who resides north of Mason and Dixon's celebrated line, and the speech west is at variance with that of the east. And these differences will continue, despite the advantages of education and travel. The reasons why are too numerous to detail, but anyone who hopes to change this state of affairs, has selected a large, pear-shape job, which is likely to outlast the Mexican war or the tariff controversy.

And anyone who worries for fear these varied forms of speech are to be modeled after the best of Britain, is wasting time, and should figure out the age of Ann or explain the fourth dimension, o rtackle some other problem of equal importance.

Tomorrow is the last day for filing petitions for councilmen for the coming city election in May. There is some good material before the people and some that is not so good, of course, as is the case in every election. But the people can be relied upon to pick out the wheat from the chaff and they are going to do it this year with a more discriminating hand than ever before in the history of the city.

The men who said that the European war would be over in three months is now making another guess that it cannot last through the present summer. But those most vitally interested are not making prognostications. They are going ahead marshalling more men and gathering from the four corners of the globe death dealing materials of all kinds. From present appearances the war in Europa has just begun.

F. Irving Fletcher, at a dinner of advertising men at the Ritz-Carlton in new York, said: "There is only one logical objection to advertising, and that is the one offered by Joe Doolittle of the Cinnaminson general store. 'Joe, why don't you advertise?' said the editor of the Cinnaminson Scimiter. 'Because I'm agin' advertisin',' Joe answered firmly. 'But why, Joe, are you against it?' said the editor. 'It don't leave a man no time,' said Joe. 'I advertised wunst in '90, an' the consequence was I didn't have no time to go fishin', by crinus, till after McKinley's second election in 1900.' "

The large bed-sheet bill has passed both houses of the legislature and is now in the hands of the governor for his signature. The bill came from the brain of one of Berkeley's favorite sons, Assemblyman George Gelder. Just what it will accomplish is not clearly understood, but the presumption is that hereafter all hotels and other public sleeping places must supply beds with the regulations-sized sheets. Now honestly, doesn't this seem to be a frivolous measure? But there are a great many other fool measures worse than this and if the members of the California legislature do no worse than pass laws of this character they will not hold their office in vain.

THE GERMAN PLAN

In spite of the business which is demanding her attention, Germany, according to the San Diego Union, is still mindful of the small details that have resulted in such progress and advantage to the people in the past. The advantage of increasing the hours of daylight by beginning work earlier in the summer has been discussed in England, France and America. But it was left for Germany to take the first step, and she has done it. If reports are correct, all of the clocks will be set back one hour. This will make seven o'clock in the morning, for instance, an hour earlier than it would have been. No one will feel it, after the first few days, but the result will be an hour more of daylight before the day is done. It will mean going to bed an hour earlier, and the statisticians of Germany have announced that among other virtues it will save the nation over $5,000,000 for lights during the summer months. It may be, as some say, that the government has resorted to this means to save petroleum, which is not alarmingly plentiful; but in any case it will test a plan that may believe would increase the comfort, health and happiness of the world if put into universal operation. It may prove a trick worth trying.

Individuals are more industrious in trying to justify questionable acts of the warring powers than any of the powers are.

If this country can't kill off the groundhog, what on earth could it accomplish against a strong European power? The voters should put their ears to the grass roots, and have a care.

Congratulations To:

April 14.

Martin Grove Bumbaugh, governor of Pennsylvania, noted American educator, and a Presidential possibility, is 53 years old today. A sturdy product of the soil, faithful believer in the honestly and integrity of human beings, and an untiring worker for educational and civic uplife, Dr. Brumbaugh has attracted interest the country over. He was born on a farm in Huntingdon County, Pa., April 14, 1862. He came of a family of preachers and teachers, of German descent, who led by good counsel and worthy example in uplift and religious work. The life of Dr. Brumbaugh has been filled with long struggles and brilliant successes. At 16 he was a teacher and at 22 superintendent of schools of his native county. He became a preacher in the Dunkard Church, a strict religious body whose principles are those of a straight life and fair dealing. He was historian of this church, and his investigations in America and Europe fill a volume.

He read law to better fit himself for teaching. The federal government secured his services as first Commissioner of Education to Porto Rico. There he was acting president of the Porto Rico Senate, and helped organize the administration of the island. In 1906, Dr. Bumbaugh became superintendent of the Philadelphia schools. He reorganized the school system on a modern, efficient basis. He allied himself with all movements for civic bettermen, and was the most popular man in his state when he assumed the governorship this year. He is rugged and healthy, the perfect product of outdoor life. His sincerity, honesty and soundness of judgment have made him a big factor in American life.

Prince Alexander of Teck, 41 years old today.

Dr. Charles A. Nelson, famous educator and librarian, 76 years old today.

Rear Admiral R. H. Delano, U. S. N., retired 67 years old today.

Roland P. Falkner, Joint Land Commissioner, U. S. and Panama, 49 years old today.

Princess Beatrice, youngest child of late Queen Victoria, 58 years old today.

Hon. James M. Graham, former Congressman from Illinois, 63 years old today.

EYES * * EYES * * EYES

Why do you neglect them so? If yau have frequent head-aches, if you cannot see as well as you once did or if your eyes tire easily, you should have them examined by Dr. C. R. Blake, 704 Macdonald Ave., at 7th, Richmond, Cal. advt.

This Date In History

World's Events of April 14

979—Ethelred II crowned, first king of England to take coronation oath. He is credited with instituting trial by jury.

1789—Washington received at Mt. Vernon the official notification of his election as first president of the United States.

1803—The Bank of France established.

1813—Junius S. Morgan, grandfather of present J. P. Morgan, and founder of the famous banking house at West Springfield, Mass.

1848—Germany sent assistance to Schleswig-Holstein in war against the Danes.

1894—Hungary declared itself an independent state, with Kessuth as supreme governor.

1865—Gereral strike declared in Belguim to compel the government to extend Manhood Suffrage Law.

1914—Entire Atlantic fleet sailed for Mexico, following Tampico incident.

SOUTHERN PACIFIC TIME TABLE

EASTBOUND—FROM SAN FRANCISCO AND RICHMOND

Effective Feb. 7, 1915, Subject to change without notice

Leave San. Fran.	Train	—STATIONS TO—	Leave Richmono
11:40 p. m.	86	Martinez, Tracy, Modesto, Merced, Fresno	12:30 a. m
6:20 a. m.	28	Benicia, Davis, Sacramento, Dunsmuir ...	7:06 a. m
6:40 a. m.	36	Martinez, Tracy, Fresno, Los Banos	7:34 a. m
7:20 a. m.	22	Benicia, Davis, Sacramento	8:08 a. m.
8:00 a. m.	42	Calistoga, Santa Rosa, San Ramon, Martinez	8:45 a. m
9:00 a. m.	24	Benicia, Davis, Sacramento, Tonopah	9:52 a. m
9:20 a. m.	84	Martinez, Tracy, Fresno, Bakersfield	10:07 a. m
10:40 a. m.	8	Martinez, Tracy, Fresno, Bakersfield, Los Ang.	11:30 a. m
12:00 m.	30	Benicia, Davis, Sacramento, Marysville ..	12:52 p. m.
1:00 p. m.	14	Benicia, Davis, Portland, Ore. (flag) ...	1:51 p. m.
3:00 p. m.	18	Benicia, Davis, Sacramento, Oroville	3:48 p. m
3:20 p. m.	52	Martinez, Tracy, Fresno	4:08 p. m
4:00 p. m.	44	Martinez, Calistoga, Santa Rosa, Livermore	4:50 p. m.
4:40 p. m.	102	Sunset Limited, Fresno, Los Ang. and East	5:24 p. m.
5:00 p. m.	48	Benicia, Davis, Sacramento	5:49 p. m.
7:00 p. m.	6	Atlantic Exp., Sacramento and East (flag)	7:54 p. m.
8:20 p. m.	16	Oregon Exp., Sacramento and East (flag)..	9:13 p. m.
		Additional Trains	
6:00 p. m.	150	Sunday only, San Ramon	6:53 p. m
4:00 p. m.	2	Daily, Stops for Pass. for Chey'ne & East	4:45 p. m
10:20 a. m.	20	Daily, Stops for Passengers east of Ogden..	11:11 a. m
2:00 p. m.	10	Daily, Stops for Passengers east of Ogden	2:48 p. m.

WESTBOUND—TO RICHMOND AND SAN FRANCISCO

Leave Richmond.	Train	--STATIONS FROM—	Arrive San Francisco
6:27 a. m.	13	San Francisco Express, Portland (flag)....	7:30 a. m
6:57 a. m.	87	Fresno, Martinez	7:50 a. m
7:05 a. m.	23	Tonopah, Sacramento, Benicia	8:19 a. m
8:13 a. m.	41	Livermore and Vall ejo	9:10 a. m
9:16 a. m.	81	Calistoga and Santa Rosa	10:10 a. m
10:08 a. m.	17	Sacramento, Davis, Benicia	11:10 a. m
11:54 a. m.	49	Fresno, Martinez.....................	12:50 p. m
3:15 p. m.	83	Bakersfield, Fresn o, Martinez	4:10 p. m
3:32 p. m.	29	Marysville, Sacramento, Davis, Benicia ...	4:30 p. m
5:22 p. m.	43	Santa Rosa, Calistoga, San Ramon	6:30 p. m
5:42 p. m.	21	Sacramento, Davis, Benicia	6:30 p. m
6:35 p. m.	27	Dunsmuir, Sacrame nto, Davis Benicia......	7:30 p. m.
6:54 p. m.	7	Los Angeles, Baker sfield, Fresno, Martinez	7:50 p. m.
*9:45 p. m.	209	Colfax, Sacrament o, Davis	10:40 p. m.
10:19 p. m.	85	Fresno, Tracy, Martinez	*11:20 p. m

*Train 209 Arrives San Francisc o 10:30 p. m. on Saturday and Sun
*Train 85 Arrives San Francisco 11:10 p. m. on Saturday and Sunday

Additional Stops

9:08 a. m.	1	To discharge passengers from Cheyenne and Points East	
8:20 a. m.	19	To discharge passen gers from points east o fOgden.	
12:06 p. m.	15	To discharge passengers from Portland and beyond.	
10:37 a. m.	47	To discharge pass engers from North of Davis and East	

Own Your Own Home and Be Your Own Boss on

Salinas City Farms

In the "GARDEN SPOT" of California

LOCATION—One and three-fourths miles east of Salinas City the county seat of Monterey County, with a population of about 6,000, 118 miles south of San Francisco, one-fourth mile from station on the Pajaro Valley Railroad.

The soil is a rich deep level sedimentary loam, no alkali, no adobe and no hardpan. This is soil on which you can positively "make good," easily worked and turns up nice and mellow, pulverizes readily under the harrow and retains the moisture during the summer months. The land is all cleared and ready for the plow, no rocks, trees, brush or roots.

SCHOOLS—Good grammar school is located on the property; high school at Salinas within a short walk or drive.

POTATOES—This is the home of the famous Salinas Burbank potato which always sell for the very highest market price, often bringing twice as much as potatoes from other sections of the country. Here "THE POTATO IS KING," enormous profits are made in this section from raising potatoes. Mr. M. F. Martin of Salinas harvested 5,600 sacks of potatoes from his 38 acres—this is an average of 155 sacks to the acre—he sold the crop for $11,000 or an average of $289 per acre.

If you want a home.

If you want a chance to make good come and see these "**SALINAS CITY FARMS**," any size you want—5, 10, 15 or 20 acres.

One price all the way through, $125 an acre.

Terms can be arranged to suit the purchaser. We give from seven to eight years to pay for it, with interest at 6 per cent.

EIGHTEEN OF THESE TRACTS WERE SOLD LAST WEEK. COME IN AND TALK WITH US TODAY.

M. J. KELLY & A. C. KERLEY, Selling Agents

1202 MACDONALD AVENUE RICHMOND, CAL. TELEPHONE 632

HARBOR

Creamery Co.

LEADS IN PURITY AND QUALITY OF

MILK

THE HIGH QUALITY OF MILK SERVED BY THIS CREAMERY IS MAKING NEW CUSTOMERS EVERY DAY

LET US SERVE YOU

ICE CREAM AND CANDIES AT THE MAIN STORE OR MACDONALD AVENUE

512 MACDONALD AVE. .... 148 WASHINGTON AVE.

PHONE 703

Before Investing in

Diamond, Watches or Jewelry

DON'T FAIL TO SEE OUR STOCK WHICH IS THE LARGEST IN THE CITY.

A WRITTEN GUARANTEE WITH EACH SALE.

WE DO EXPERT WATCH REPAIRING.

California Loan Office

California's Largest Pawnbrokers

835 BROADWAY COR. NINTH ST., OAKLAND

WEAR-EVER ALUMINUM

Made by the Aluminum Cooking Utensil Company, New Kensington Pa.

WEAR-EVER T.A.C. U.Co. ALUMINUM TRADEMARK

25% Less

Heretofore sold by solicitors, now sold to you direct—and at about twenty-five per cent less than solicitor's prices.

Now, you can buy, at a big saving, those aluminum pieces you have long wanted—buy "Wear-Ever" at the price of inferior aluminum wear.

An unusual opportunity to supply your kitchen with "Wear-Ever" Aluminum. Utensils illustrated here are the ones sold at the reduced prices.

If you cannot secure these utensils from your dealer, send order with money, direct to us, and utensils will be sent by parcels post, prepaid.

PITTSBURG ALUMINUM COMPANY

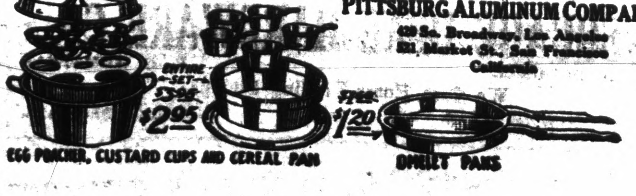

The Latest Type Gas Ranges

Enamel Finish With Aluminized Steel Ovens---Easily Cleaned--Don't Rust.

See Them On Display at Your Dealers

Pacific Gas and Electric Co.

709 Macdonald Ave. Phone Richmond 531

Tilden Lumber Co.

E. M. TILDEN, President

PRICE---QUALITY---SERVICE

YARDS—OAKLAND, BERKELEY, RICHMOND AND CROCKETT.

Office and Mill—15th St. and Nevin Ave. Phone Richmond 81

Are You Neglecting Your Health?

because you can't find relief after using all kinds of remedies and treatment? Why not try our treatment before giving up hopes? Thousands have been cured and made happy by using our herb remedies. All chronic cases of the stomach—kidneys—lungs—heart—bladder—venereal diseases—female troubles, etc., successfully and quickly cured by the herb treatment.

Consultation free.

DR. WATSON HERB CO.

268-7 Street., Bet. Harrison and Alice Sts., Oakland

Open 10 to 12 a. m.; 1 to 8 p. m.; Sunday 11 to 3.

SUBSCRIBE FOR THE RECORD-HERALD

Whirlpool

SANITARY

DISHWASHER

SEE WHAT SCIENCE HAS DONE FOR ME

after 3000 years of kitchen drudgery. The much-needed rest of the Housewife has at last arrived. The invention of the

Whirlpool Sanitary Dish-Washer

saves health, time and nerves and preserves hands and complexion. At last

Woman's Emancipation

is here. A delight and an indispensable aid to those who have already used them. Just six minutes to clean, polish and dry the china, glassware and silver of a dinner for eight people.

No contact with hot water, steam or hot soapy suds. Self-cleansing, sanitary, no pump used Small in size, easily lifted and carried. Strongly built of stamped metal.

Can be purchased on easy payments. Write for our plan.

Sent prepaid, returnable at our expense within ten days, if not exactly as represented

It has a capacity sufficient to wash at one time all the dishes of the average family, yet is so light and portable that it can be easily moved from place to place

The movement of the handle forward and backward revolves the propeller in the bottom of the washer, which dashes the hot soapy water with a swirling effect around, through and over all the dishes, forcibly attacking them at all points, and cleansing them with absolute perfection on all sides The dishes are completely washed in less than one minute's time and the washer works so easily that a child can operate it.

Turning down the small lever at the top of the washer, opens drain valve and discharges the water in a few seconds. The dishes are then rinsed and sterilized by pouring a dishpan of clear boiling water through the lid and turning the handle about thirty seconds. The rinsing operation automatically cleans the washer itself, which always remains in an absolutely sanitary condition

Beautifully illustrated booklet showing every phase of the Whirlpool Sanitary Dishwasher sent on request.

Thousands are being sold by leading stores in Philadelphia, New York, Chicago, St. Louis and other large cities. The Whirlpool enjoys a monopoly of the market, and furnishes agents the best opportunities for quick money making available anywhere.

Hershey-Sexton Mfg. Company

710 Clunie Building San Francisco, Cal.

A SIMPLE TRAP AGAINST THE HOUSEFLY

A maggot trap which will practically prevent the breeding of the house fly is described in a new bulletin of the U. S. Department of Agriculture, No. 200, "A Maggot Trap In Practical Use; An Experiment in House Fly Control." The investigators who carried on this experiment at the Maryland Apricultural College declare that during August and September at least 98 per cent of the larvae breeding in the manure were destroyed, and although the trap was not so efficient when the weather became colder, even then it greatly reduced the number of flies.

The principle of the trap is simple, it is easy to construct, and the expense is said to be probably less in the long run than the investment which many farmers now make in screens for their dwellings, and sprays and fly-nets for their live stock. In its roughest outlines the trap consists of a concrete basin with a latticed wooden platform erected upon it to hold the manure. The basin is connected by a drain pipe with a small concrete cistern. The bottom of the basin is filled with water into which the maggots breeding in the manure drop, as they are about to turn in the pupa or chrysalis stage, and are drowned. At frequent intervals the water is run off into the cistern and is then pumped back on the manure pile. In this way all the liquid manure is saved.

The successful operations of this trap rests upon several facts connected with the habits of the house fly which have been thoroughly established by observation. The adult fly lays its eggs in fresh manure. There they remain until the larva stage is almost ocer and the insects are about to enter the pupa or chrysalis stage. At this time a pronounced tendency to migrate is evident. In consequence if the manure is placed upon a platform with a latticework bottom the larvae, while migrating, will fall through these openings into the water in the basin below. In the case of the experiments at the Maryland Agricultural College a careful count showed that between July 25 and October 1 about 112,000 larvae were killed in this way. This, however, does not include the number that were picked up from the basin by sparrows or poultry. Altogether it is estimated that during the warm weather the efficiency of the trap was probably 99 per cent. Later, when the temperature was lower, the trap's success was not so marked. This was accounted for by the fact that when the air is much colder than the manure heap the larvae will not attempt to leave the heap and therefore will not fall into the basin.

Another difficulty experienced arose from mosquitoes using the water in the basin and the cistern to breed in. This was overcome by cleaning out the basin at regular intervals and by sprinkling a little oil over the surface of the water in the cistern.

Properly constructed, such a trap offers no obstacles to the convenient and economical handling of manure. It is essential, however, that each day's addition to the heap should be sprinkled with sufficient water to keep the manure moist but not enough to cause leaching. The details of the construction of the trap are contained in the bulletin already mentioned. This particular trap was designed to hold the manure produced by three horses for three months, but there is no reason why larger quantities should not be treated in the same way, by building larger traps or by building several of smaller size.

LADIES AUXILIARY TEA AT MRS. VANCE'S

The members of the Ladies' Auxiliary to the G. A. R. will give a tea at the home of Mrs. G. W. Vance, 227 Seventeenth street, tomorrow afternoon.

A patriotic program has been arranged to preceed the afternoon's affair.

Ferguson's Drug Store, agency Eastman Kodaks. Developing, enlarging. 724 Macdonald.

EXALTED RULER IS HONORED BY ELKS

Garbed in its entertaining robes, Richmond Lodge of Elks last evening entertained Grand Exalted Ruler Raymond Benjamin at a monster banquet at which Sheriff R. R. Veale acted as toastmaster, while Dr. C. L. Abbott delivered the opening address.

Benjamin's talk was about the order and its principals, following which he was presented with a beautiful gold knife and chain, a gift of the Richmond Lodge of Elks. The latter part of the evening was rounded out with several violin solos from Ward McRacken, together with several songs from the Elks' quartette, composed of Messrs. Donnelly, Lange, Stitt and Morgan.

THE EUROPEAN WAR IN BIBLE PROPHECY.

Undreamed of passions have burst forth, devouring the lands that patient hands have beautified and made fertile, and centuries have stocked with art treasures. To the entire world the war has come as a complete surprise because they have not read our book (600 pages—cloth) telling that just such conditions would exist, only to be followed by the still greater devastation of anarchy. The first edition came from the press in 1897.

Of vaster interest and importance is its promise of better things in store for this earth, when the wrath of nations has run its course. Send thirty-four cents in stamps (with this coupon) to cover postage, to The Temple, No. 25 W. 63rd St., New York City, and receive a copy promptly.

CALIFORNIA TOWEL SUPPLY CO

Towel service furnished offices barbers and bars. We supply coats and aprons. We furnish the supply—you use it. Cheaper than buying your own. Branch office, Record-Herald building, telephone 70 Telephone your order and the man will call on you.

WANTED—Clean cotton rags; suitable for cleaning machinery, at the Record-Herald Office.

Delicatessen Products

Fit For Any Table

Not made like ordinary commercial cooking, but made after home recipes of the best materials by a skillful cook.

FILL OUT TODAY'S MEAL WITH A READY-COOKED DISH ORDERED HERE.

B. McWhorter

FANCY AND STAPLE GROCER

Phone Richmond 105 147 Richmond Ave.

Popular Bakery and Coffee House

MACDONALD AVE., BET. 4th and 5th STREETS

Largest Assortment of Bread, Cakes and Pies in Richmond

Finest Cup of Coffee and Cream in Town

REMEMBER THE PLACE

Macdonald Ave., Between 4th and 5th Streets

"A Nice Home"

5 rooms, new, excellently located, close to Macdonald ave. Lot is 2 feet wider than the rest. Sold on easy terms, big snap, balance $20 per mo., only $2300.

Fine lots for sale that will make you money. See us for Realty Bargains.

Hall & Dexter

278 FOURTH STREET NEAR MACDONALD

IMPERIAL RESTAURANT

Macdonald Ave. at Fifth St.

MARTIN DABOVICH, Proprietor

We now have fresh I. X. L. Boneless Tamales. Special attention to Party Orders. Try our Sunday French Dinner.

READ

today's news—today

YOU GET IT IN THE EVENING NEWSPAPER---

THE RECORD-HERALD

Is the Evening Home Companion. You'll find it in the Families of those who want the news 12 hours in advance of the morning papers.

40c a Month

Wrestling Match

THURSDAY EVENING
EIGHTH STREET PAVILION

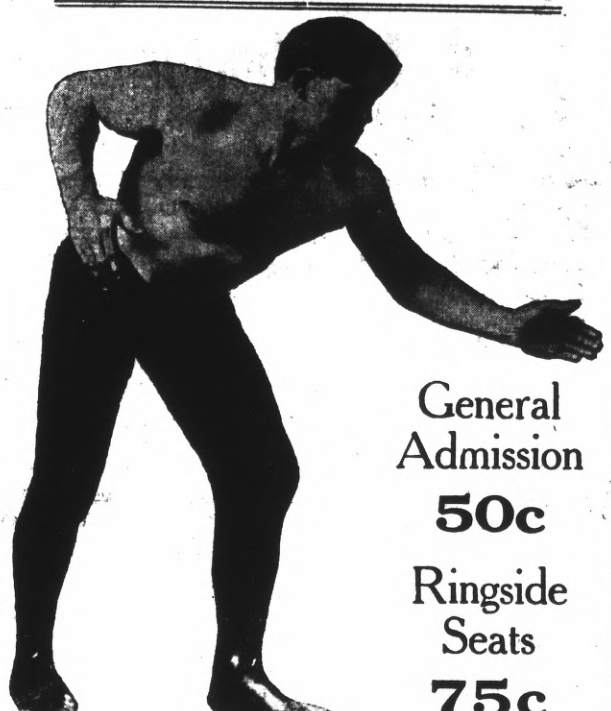

OSCAR DOTSON

General Admission 50c

Ringside Seats 75c

YOUNG GOTCH
—VS.—
OSCAR DOTSON

8:30 P. M.

K. J. FLOYD, Promoter

RESULTS!

THAT'S THE REQUIREMENTS OF ADVERTISERS FROM THEIR ADVERTISING MEDIUMS.

THE RECORD - HERALD REACHES THE INTELLIGENT PEOPLE WHO READ ADVERTISEMENTS AND CONSEQUENTLY PRODUCES RESULTS TO ADVERTISERS.

The Record-Herald

IS AN EVENING PAPER AND REACHES THE HOMES AT THE ONLY TIME OF DAY THE ENTIRE FAMILY CAN GIVE TO THE PERUSAL OF NEWSPAPERS.

KNAB SUES FOR $10,000 DAMAGES

Justice of the Peace John Roth, Constable John Gregory and Ralph Hand, a grocer of North Twenty-third street, together with their bondsmen, have been named defendants in a suit for $10,000 filed yesterday in the Superior Court at Martinez by George A. Knab, a former liquor merchant.

False arrest and confinement in the city jail here for eleven hours were given as the basis for the charge.

The bondsmen of the two public officials named as defendants in the suit are W. S. McRacken, a clothing merchant and J. F. Stiefvater. The warrant as served upon Knab at the time charged him with intending to leave the state in an effort to defraud his creditors.

OLYMPICS TO PLAY ELKS ONCE MORE NEXT SUNDAY

The Richmond Elks will tangle on Sunday afternoon with the crack Olympic team of San Francisco in what will probably prove to be the fastest game of the year.

Last Sunday the Elkies managed to romp through the nine frames with a 3 to 2 score, but the clubmen say that the score will be reversed on the coming Sabbath afternoon at which time they intend to garner the long end of the score.

The way in which the two teams will line up for the coming game follows

Olympic Club—Horwitz and Shannel, pitchers; Housington and Burke, catchers; McGrath, firse base; Brown, second base; Tramutola, 3rd base; Rippon, short stop; Burke, left field; Smith, center field and Whalen, right field.

Richmond Elks — Gordon and Burns, pitchers; Cleek, catcher; Ingraham, first base; Christianson, second base; Devereaux, third base; Conger, short stop; Cunningham, left field; Daniels, center field and Woodbury, right field.

COUNTY MEDICOS TO CONVENE HERE SATURDAY

More than two score surgeons and physicians, members of the Contra Costa Medical society will convene in the club rooms of the Elks' building on Saturday afternoon for the purpose of transacting considerable business.

The meeting will be presided over by Dr. U. S. Abbott as president of the society.

Arrangements have been made for the bringing of Dr. H. D'Arcy Power of the San Francisco Polyclinic to the meeting where he will speak on "Microscopic Examinations."

PITTSBURG PROSPERS

PITTSBURG, April 14.—Stories of unusual industrial activity because of war orders were confirmed to the Associated Press today by representatives of a number of manufacturing concerns.

At the Westinghouse Airbrake company special machinery has been installed and workmen are making shrapnel shells, cartridge cases and fuses on a contract that will require a year to complete. The Westinghouse Electric and Manufacturing company is making large projectiles for the war, using special machinery.

A number of smaller concerns are making ammunition.

On Night Shift.

"Sarge" McGowan is handling the night police desk in the absence of Sergeant Sprague.

* * *

Held Up In City.

A. D. Gomes of this city reported to the San Francisco police department Sunday night that he had been held up by two colored women at the Ferry building.

May 1—20th annual ball by Ancient Order of Foresters, Court San Pablo in Foresters' Hall at San Pab-

May 15—Moose Defenders Military Ball at East Shore Park. Music by Schwartz orchestra.

May 20—Grand ball to be given at East Shore Park by Miramar Chapter, Eastern Star.

SERIOUS CHARGE AGAINST MAY EVANS

Mrs. Mary Evans was arrested last evening on a warrant charging her with having burglarized the rooms of Frank Lobere at the Colorado house, corner of Washington and Richmond avenue, from which she is alleged to have taken rings and other jewelry.

The Evans woman will be brought up before Police Judge Lindsey tomorrow morning for her preliminary hearing.

Lobere knows nothing as to how the woman got into his room. He identified the jewelry at the police station.

GEORGE GREEN IS STRUCK BY A TRAIN

George Green lost his right leg, had a number of ribs fractured and his shoulder blade broken last evening at Martinez because he imbibed too freely. Green was struck at the Southern Pacific depot by a freight train and when he was pulled from beneath the cars little hope was entertained for his recovery.

At the county hospital it was stated that he had shown improvement but was still in a veery serious condition. The man was struck at the Ferry street crossing.

According to the engineer he saw Green when he approached the crossing. He whistled and the man stepped back and then the throttle was opened. As the train picked up speed Green reeled against the train.

The man has been at Martinez for several months working in the capacity of laborer wherever he could obtain work. His leg was severed above the knee.

Statement to the Public:-

We wish to announce that we have secured the lease on the store formerly occupied by Stanford E. Philpott, at 605 Macdonald Avenue. This enables us to carry out the plans we had in view for Richmond when we first entered business here We propose to carry a larger and better assortment of shoes than was ever before shown in this city, and values that are not surpassed in any of the large cities of California.

Those who have been our patrons during the few months we have been located here will no doubt bear willing testimony of our square dealing and rejoice with us in our opportunity to reach the goal of our ambition—**THE BEST SHOE STORE IN CONTRA COSTA COUNTY.**

Just when we will move into our new location will be made known to you through the columns of the local papers.

OUR STOCK IS NOW FULLY REPRESENTED BY THE VERY NEWEST STYLES AND LEATHERS IN OUR PHENOMENAL $3.00 CUSTOM-MADE SHOES FOR MEN AND WOMEN AND OUR OWN INCOMPARABLE VALUES AT——

$2.50

WE CARRY A FULL ASSORTMENT OF SHOES FOR GIRLS AND BOYS
SPECIAL ATTENTION TO FITTING CHILDREN.

Eisenberg Bros.
619 Macdonald Ave.

COAL Draying and Storage
PILLOW BROS.
705 Macdonald Ave. Phone 91

BURKE SANITARIUM

NATURE'S RETREAT

For the Rational Treatment and Instruction of both the Well and Sick. Insuring Perfect Health

--WRITE FOR TERMS--

BURK, SONOMA COUNTY, CAL.

Special to Bungalow Owners

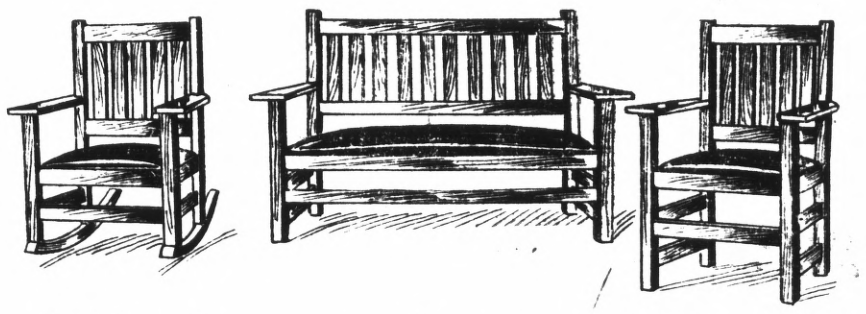

All three pieces $22.75

——Here's an opportunity that will not come again very soon. This dandy Bungalow Set, pictured above, we shall offer for ONE WEEK ONLY beginning April 12—at **$22.75** for the entire three pieces. Frames are made of Fumed Oak and the upholstering is Genuine Leather. Regular $40 value.

——Not more than one set to acustomer and no telephone orders honored.

ALSO YOU MUST BRING THIS AD.

Another $5000 home will be given away this year--tickets now ready

Breuner's
OAKLAND Cor. 13th and Franklin Sts.

PRACTICAL ADVICE ON SETTING A HEN

As the time approaches for the hens to become broody or sit, if care is taken to look in the nests it will be seen that there a few soft downy feathers being left there by the hens; also, the hens stay longer on the nests when laying at this time, and on being approached will quite likely remain on the nest, ruffling up their feathers and pecking at the intruder. When it is noted that a hen sits on the nest for two or three nights in succession, she is ready to be transferred to a nest which should be prepared for her beforehand. This nest should be in a box and composed of straw, hay, or chaff for nesting material. Pack this material down firmly and shape a circular nest out of it which should be slightly deeper in the center than at the edges, as a nest so shaped will prevent the eggs from rolling out from under the hen and becoming chilled. Dust the he nthoroughly with insect powder. In applying the powder, hold the hen by the feet, head down, working the powder well into the feathers, giving special attention to regions around the vent and under the wings. The powder should also be sprinkled in the nest. The nest should be in some quiet, out-of-the-way place on the farm, where the sitting hen will not be disturbed. Move her from the regular laying nest at night. Handle her carefully in doing so. Put a china-egg or two in the nest where she is to sit, and place a board over the opening so that she can not get off. Toward evening of the second day, quietly go in where she is sitting, and leave some feed and water, and remove the board from the front or top of the nest, and let the hen come off when she is ready. Should she return to the nest after feeding, remove the china egg or eggs and put under those that are to be incubated. In cool weather it is best to put not more than 10 eggs under a hen, while later in the spring one can put 12 to 15, according to the size of the hen. If several hens are sitting in the same room, see that they are kept on the nests, only allowing the mto come off to get feed and water, which should be once a day.

Many eggs that are laid in the late winter and early spring are infertile. For this reason it is advisable to set several hens at the same time. After the eggs have been under the hen for seven days they should be tested to see whether they are fertile or infertile. Infertile eggs should be removed and used at home in cooking or for omelets, and the fertile eggs should be put back under the hen. In this way it is often possible to put all the eggs that three hens originally started to sit on under two hens and reset the other hen again. For example: Thirty eggs are set under three hens at the same time, 10 under each. At the end of seven days we find on testing the eggs that 10 are infertile, which leaves us 20 eggs to reset, which we do by putting them under two hens and have the remaining one to set over again after she has se tonly seven days.

A good homemade egg tester or candler can be made from a large shoe box, or any box that is large enough to go over a lamp, by removing an end and cutting a hole a little larger than the size of a quarter in the bottom of the box, so that when it is set over a common kerosene lamp the hole in the bottom will be opposite the blaze. A hole the size of a silver dollar should be cut in the top of the box to allow the heat to escape. An infertile egg when held before the small hole with the lamp lighted inside the box will look perfectly clear, the same as a fresh one, while a fertile egg will show a small dark spit, known as the embryo, with a mass of little blood veins extending in all directions if the embryo is living. If dead, if the egg has been incubated for at least 36 hours, the blood settles away from the embryo toward the edges of the yolk, forming in some cases an irregular circle of blood, known as a blood ring. Eggs vary in this respect, some showing only a streak of blood. The testing should be done in a dark room.

CALIFORNIA TO SHIP MUCH LUMBER

The record of the first six months' operation of the Panama Canal, which ended February 14, shows some interesting facts. Shipments of lumber during that period amounted to 56,078 tons, all but 600 tons from the west coast of North America; and of the 55,478 tons shipped from the west coast of North America; and of the 55,478 tons shipped from west to east, all but 6,891 tons from the Pacific ports of the United States.

Indications are that the west coast lumber is rapidly becoming a very active competitor in the eastern markets. Strength tests of Douglas fir made at the Madison laboratory of the United States Forest Service indicates that this species has very exceptional merit as a structural timber. Additional tests on California material are about to be made. The material to be tested is being furnished to the Government by the California Barrel company. Tests of western yellow pine, known on the market as California white pine, shows that this species will be called upon largely to supply the market formerly supplied by northern white pine.

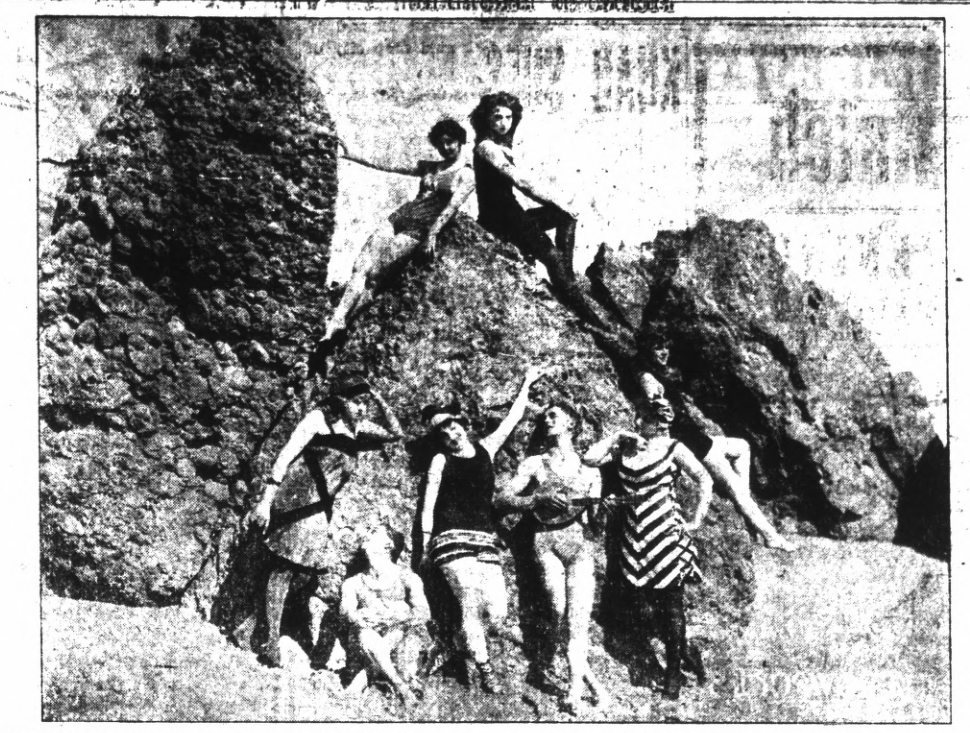

"HYPOCRITES," A FILM SENSATION AT THE RICHMOND TODAY AND TOMORROW.

KEYSTONE COMEDY AT RICHMOND TONIGHT

A photo play that has attracted widespread attention, much discussion, and a great deal of diverse opinion, created an immense sensation here last evening when crowded houses saw "Hypocrites" at the Richmond theatre. This play deals with many of the intricate phases of modern life and endeavors to depict the troubles of those who endeavor to play the game square while the cynical and grafting world looks on with little sympathy.

The poses of Marguerite Edwards, the most perfectly formed woman in the world, are an added feature. Miss Edwards takes the role of "Truth" which is the principal part in the play. A Keystone comedy and a one act drama completes the bill. Come early if you want a good seat for there is a big demand for this startling picture.

"Let Mayer Do It" If you want your old suit made like new Ring up Phone 452 Cleaning, Dyeing, Repairing or Pressing. Work called for and delivered. Mayer's American Cleaning Works, 1116 Macdonald ave. —Adv

NEW MARKETS ARE DEVELOPING IN SOUTH

A considerable quantity of lard from the United States is already used in some South American countries. Is the trade capable of extension? Argentina uses beef fat, or edible tallow, almost exclusively, except in the Spanish and Italian colonies, which consume large quantities of olive oil, Chilean "grasa," a mixture of beef and other fats, divides the trade with lard and cottonseed oil. In Uruguay beef tallow comprises 80 to 90 per cent of the total sales of cooking fats, and in Brazil, Colombia, Ecuador, Peru and Venezuela lard constitutes 75 per cent or more. South America as a market for cooking fats from the United States is discussed in a monograph just issued by the Bureau of Foreign and Domestic Commerce, entitled Cooking Fats in South America (Special Consular Reports, No. 67), which may be obtained, at 5 cents per copy, from the Superintendent of Documents, Government Printing Office, Washington.

Subscribe for the Record-Herald.

HERB DOCTOR MAKES SPECIAL OFFER TO DISCOURAGED SUFFERERS

MANY HAVE BEEN CURED BY THESE WONDERFUL HERBS.

To convince the most doubtful, we will give to any one mentioning this announcement, a seven days' treatment of herbs at half price. At the end of this trial you will be able to judge for yourself just how efficient this herb treatment is. We have letters of thanks for cures on almost every known disease. These letters from local and out-of-town sufferers are open for your inspection at our office. The following letter is one that will be of interest to hundreds of men and women who have been suffering and been unable to find relief at the hands of doctors and patent medicines:

Richmond, Cal., Jan. 2, 1915.
Dear Drs. Chan and Kong:

I have suffered from rheumatism, kidney and bladder trouble for years and have tried many doctors and most of the advertised preparations without getting cured. I was completely cured by you in three weeks, and since then I have not suffered at all. I will be glad to meet any one who wishes to talk to me personally, and tell them at great length just how much you did for me and how grateful I feel. Sincerely yours,

(Signed) PAUL LORD,
709 Alvarado Ave., Richmond, Cal.

Stop suffering—come at once and consult (absolutely free) these leading Chinese Herb Doctors. No matter what your disease there is hope of speedy recovery. Doctors Chan and Kong are located at 901 Clay, Cor. 9th street, Oakland, Calif. advt.

You Will Save

From $5.00 to $10.00 by ordering your new suit of

W. M. FARMER
Ladies' and Men's Tailor
707 Macdonald Ave., Room 15-18

Chop Suey Restaurant
JUST OPENED AT
1822 MACDONALD AVENUE
Chinese Dishes Served Day and Night. Everything First-Class

Have Your Suit Cleaned and Pressed
BLACK'S
PARISIAN DYE WORKS
Cleaning, Pressing and Dyeing
We Call and Deliver Phone 723

Steady Going
There's satisfaction when your engine hums along without a hitch. And good fuel helps a lot—good old-fashioned gasoline like
Red Crown
the Gasoline of Quality
The kind that's clean, quick-burning, with snap in every drop—every drop the same.
Standard Oil Company
(California)
Richmond

Rheumatism

Just put a few drops of Sloan's on the painful spot and the pain stops. It is really wonderful how quickly Sloan's acts. No need to rub it in—laid on lightly it penetrates to the bone and brings relief at once. Kills rheumatic pain instantly.

Mr. James B. Alexander, of North Harpswell, Me., writes: "Many strains in my back and hips brought on rheumatism in the sciatic nerve. I had it so bad one night when sitting in my chair, that I had to jump on my feet to get relief. I at once applied your Liniment to the affected part and in less then ten minutes it was perfectly easy. I think it is the best of all Liniments I have ever used."

SLOAN'S LINIMENT
Kills Pain

At all dealers, 25c.
Send four cents in stamps for a TRIAL BOTTLE
Dr. Earl S. Sloan, Inc.
Dept. B. Philadelphia, Pa.

STOPS HEADACHE, PAIN, NEURALGIA

Don't suffer! Get a dime pack- of Dr. James' Headache Powders.

You can clear your head and relieve a dull, splitting or violent throbbing headache in a moment with a Dr. James' Headache Powder. This old-time headache relief acts almost magically. Send some one to the drug store now for a dime package and a few moments after you take a powder you will wonder what became of the headache, neuralgia and pain. Stop suffering—it's needless. Be sure you get what you ask for.

Are You a Woman?
Take Cardui
The Woman's Tonic
FOR SALE AT ALL DRUGGISTS
E4

THE HOUSEWIFE'S NEED

Takes the Place

of the old wooden clothes horse when ironing.

Always in place ready for use when needed. Out of use it is out of the way.

Permanently attached to some out of the way corner of the wall or woodwork.

Carries 36 feet of tightly braided high grade cord protected from the dust or steam-laden air.

Serves many purposes. Ideal for sick room, nursery, kitchen, bath-room, back porch.

It requires but a minute to draw out line and hang it about as shown in picture.

High-Grade

Reannealed Steel used in its construction. Carries a ratchet making it possible to lock the reel as well as tighten the cord to a point where it will carry 40 pounds or more. Nothing to get out of order. It is guaranteed indefinitely.

It is furnished complete with screws and hooks ready to be attached to the woodwork. Can be placed in position with an ordinary screw driver.

The picture shows exactly how it appears when in use.

Blue Bird Reel Clothes Line Holder

One of these reels given **FREE** to New Subscribers with a Six (6) Months' Contract to the

Richmond Record-Herald

RICHMOND THEATER

Turner & Dahnken Circuit

TONIGHT'S PROGRAM

Marguerite Edwards In

"HYPOCRITES"

THESE PAINTERS CARRY LIABILITY INSURANCE

ZEB KNOTT
Sherwin-Williams Paints, Stains and Varnishes
All Grades of Wall Paper
Painting and Paper-Hanging
All Work Guaranteed
319 North Seventh Street

Phone Richmond 823
A. BRUNNER
PAINTING, PAPERHANGING AND TINTING
WALL PAPER, PAINTS, OILS AND VARNISHES
1310 Macdonald Avenue

E. A. MARSHALL
HOUSE AND SIGN PAINTER
Paper Hanging and Decorating
Phones 154-W, 954
SHOP 265 TENTH STREET

BARGAINS

1 1-2 acres, good 7-room house, story and half, barn, well, windmill and tank, 1 1-4 miles from 23rd st. and Macdonald avenue. Will exchange for residence in Richmond.

Good 5-room house, 2 lots, on 23rd street, 1 1-2 blocks from Macdonald avenue. Price $3000, easy terms.

2 lots on Ninth street, 112 feet off Rissell avenue, price $1500, including all street work.

2 lots, corner 19th and Chanslor, price $1500.

Richards & Stringer
PHONE 738 915 Macdonald Ave.

MILK, BUTTER, CREAM
ONCE A CUSTOMER
ALWAYS A CUSTOMER
GOLDEN GATE CREAMERY
220 Richmond Ave. Phone 198

Ladies Have Your Easter Suit Made Tailored

A wide range of materials to select from.

Styles absolutely down-to-the-minute.

Our reputation for fit and workmanship is your guarantee.

Prices Twenty to Fifty Dollars

B. SCHMIDT
1110 MACDONALD AVE.
Richmond Tailor for Men and Women

The Auto-Oiled Aermotor Windmill

WITH DUPLICATE GEARS RUNNING IN OIL

Oiled Once Each Year

This windmill is an absolute new departure, combining all the latest devices. No dust, no rust, no dirty grease, needs no attention or care. Runs very light.

E. R. GROW, 318 14th Street, sole Richmond Agent. Phone 244 W.

COAL

Johnston & Braine
400 Macdonald Ave. Phone 268

TRANSFERS OF REAL ESTATE

Instruments Recorded April 5th.

DEEDS

E. N. Tapscott to George Wurster—Lots 16 17 blk 6 Henderson Tapscott Tract 1, $10.

Richmond Annex Land Co. to Hannah Myers—Lot 28 blk 91 Richmond annex, $10.

W. H. Spaulding to James Calahan and Ellen J. Calahan—Lot 9 blk 32 Spaulding Richmond Pullman Townsite, $10.

W. H. Spaulding—Lot 9 blk 32 Spaulding Richmond Pullman Townsite, $10.

F. Temple Hilton to S. P. Blumenberger—Lots 25 26 blk K Amd map No. 2, Berkeley Park, $10.

James H. Forman and Flossie Forman to John C. Buchert—Lots 21 22 blk 17 Marine View Terrace Extension, $10.

Concord and Bay Point Land Co. to W. B. Kellogg—Agreement, $1,500. Lots 124 R. N. Burgess Co's. map 2 Walnut Lands Concord contg 2.5 acres.

Toney S. Pedro and Recka A. Pedro to Charles J. Crary, L. D. Dimm and Richmond Savings Bank—Trust deed $400. Lot 22 and W 1-2 lot 23 blk 101 amd map city of Richmond.

R. D. Geraty to J. G. Jackson, A. D. Plaw and Helena P. Jackson—Trust deed $2500. Lots 12 13 14 map E. A. Smith's sub 2 por lot 2 Valley Land Ro. San Miguel.

W. J. Buchanan and Otis Loveridge to Rosa Bruno and Vito Bruno—Recon lot 10 blk 2 City of Pittsburg.

Same as above—Recon lot 10 bk 2 Pittsburg.

W. J. Buchanan and Otis Loveridge to John Riley—Recon lot 4 blk 51 City of Pittsburg.

J. F. Cardoza and Mary Cardoza to Jos L Cote—Agreement $650. Lts 1 2 S E cor Cordoza tract, cor 23rd St. and Castro street, city of Richmond.

Joseph L. Cote to August Willoh—Assignment.

Gustaf W. Anderson to Charles J. Crary, L. D. Dimm and Richmond Savings Bank—Trust deed lot 23 & N 1-2 lot 24 blk 134 amd map city of Richmond.

W. C. Railsback to S. A. Sellers—Agreement des tract on Willows P's. road between Concord and Pittsburg.

John W. Wilson and Daisy M. Wilson to Carl T. Lind—W 1-2 lot 7 bk B & S 1-2 of E 1-2 blk B. Concord, $10.

M. Kalisich and Josephine Kalisich to Bernard S. Bensor—Lot 189 blk C Central Pullman tract, $10.

J. H. T. Watkinson to Knight Wheeler—Lots 25 26 blk 15 Grand View Terrace, $10.

Hoyt & Green, Inc. to Dempster Estate Co.—Lot 15 blk 5 Richmond Villa Tract, $10.

A. E. Dunkel and A. F. Bray to Olive H. Flint—Recon por lot 24 Ro Las Juntas, contg 38.52 acres also known as Div B Resub Rodgers Ranch.

Annie Remfree to the Bank of Antioch—Lot 9 blk 100 Official map Town of Antioch. $250. 1 yr. 7%.

R. J. Hough to J. E. Rodgers—Por lot 24 Las Juntas Rancho contg 38.53 acres. $6125.

R. J. Hough to Frank L. Naylor—Por lot 24 Las Juntas Rancho contg 38.53 acres. $1000. 2 years. 7%.

R. B. Callahan and Ida Callahan to Antone Pereira—Chtl mtg $50. Automobile in Central Garage, Martinez.

RELEASES

Adam Gelipsie to John Samuel Vance—Sat mtg lots 1 2 blk 76 amd map city of Richmond.

Same as above—Sat mtg lots 1 2 blk 76 city of Richmond.

George R. Williams to R. D. Geraty—Sat mtg lots 12 1 314 map E A Smith's sub 2 Valley Land Ro San Miguel.

R. B. Ayer to Richmond Annex Land Co.—Par rel lots 7 8 blk 79 lot 9 blk 101 lots 18 19 blk 102, Richmond annex.

MISCELANEOUS

Henry Stern to W. H. Flynn—Lis Pendens Lots 22 23 blk 36 also lot 38 blk 35 City of Richmond.

William Wenham and Howard Paul to James H. Forman and Catherine Carter—Attachment lots 5 6 7 8 blk 20 lots 11 12 blk 4 lot 19 blk 3 lot 3 blk 24 Herman tract, also lot 100x110 feet city of Richmond tract N side Crest avenue 200 feet W S. Fe Ry.

Estate Joseph E. Olivera to Rita E. Olivera—Dist estate lots 1 2 blk U, Town Crockett.

Filing of map April 5th, 1915—P. R. Black, Delia A. Black, Leila E. Bray, Leo D. Keene, Edwin Merrithew and Leo F. Tormey—Amd map blk 3 Tormey-Merrithew ad., Martinez.

FEW FOLKS HAVE GRAY HAIR NOW

Well-known local druggist says everybody is using old-time recipe of Sage Tea and Sulphur

Hair that loses its color and lustre, or when it fades, turns gray, dull and lifeless, is caused by a lack of sulphur in the hair. Our grandmother made up a mixture of Sage Tea and Sulphur to keep her locks dark and beautiful, and thousands of women and men who value that even color, that beautiful dark shade of hair which is so attractive, use only this old-time receipe.

Nowadays we get this famous mixture by asking at any drug store for a 50-cent bottle of "Wyeth's Sage and Sulphur Hair Remedy," which darkens the hair so naturally, so evenly, that nobody can possibly tell it has been applied. Besides it takes off dandruff, stops scalp itching and falling hair. You just dampen a sponge or soft brush with it and draw this through your hair, taking one small strand at a time. By morning the gray hair disappears; but what delights the ladies with Wyeth's Sage and Sulphur is that, besides beautifully darkening the hair after a few applications, it also brings back the gloss and lustre and gives it an appearance of abundance. advt.

A TALK WITH A RICHMOND MAN

Mr. Hollen of 219 Standard Avenue Tells of an Interesting Experience.

There is nothing like a talk with one of our own citizens for giving hope and encouragement to the anxious sufferer from the dread kidney disease. We, therefore, give here an interview with a Richmond man:

"For several years I suffered from kidney disorders," says Mr. Hollen, of 219 Standard Ave., Richmond. "I felt all run down and was unfit for work of any kind. If it hadn't been for Doan's Kidney Pills, I am certain that I couldn't have kept up. Whenever I use this remedy, the kidney secretions stop bothering me and my back gets strong and free from pain."

Price 50¢, at all dealers. Don't simply ask for a kidney remedy—get Doan's Kidney Pills—the same that Mr. Hollen had. Foster-Milburn Co., Props., Buffalo, N. Y. ad.

LOOK AT THIS

We use "EVERWEAR" and "CHROME TAN" LEATHER in our work and a guarantee of good wear goes with every job. These are the very best leathers and we charge no more for them than you pay in many shops for inferior leathers.

WE HAVE RUBBER SOLES FOR THOSE WHO WISH THEM.

Our prices are as low as can be obtained anywhere around the Bay for good work, and we guarantee satisfaction.

ALL WORK DONE BY GOODYEAR MACHINERY.

BARBIKAS BROS.
1329 MACDONALD AVENUE

PREDATORY ANIMALS NATIONAL FORESTS

Two prime coyote skins have been received by the U. S. District Forester at San Francisco, one from H. W. Atcheson, a trapper and hunter on the Mono National Forest to whom the Forest Service has been lending traps, and the other from Alden C. Burdick, a regularly employed hunter and trapper on the Inyo National Forest. These skins will be placed on exhibition with the U. S. Forest Service exhibit in the Palace of Agriculture at the Exposition.

During the year ending June 30, 1914, Forest officers and government hunters and trappers on the National Forests destroyed 4,135 predatory animals, consisting mostly of coyotes, mountain lions, lynxes, wild cats and wolves. These animals prey upon livestock, and cause an annual loss of $15,000,000 to the livestock interests of the United States.

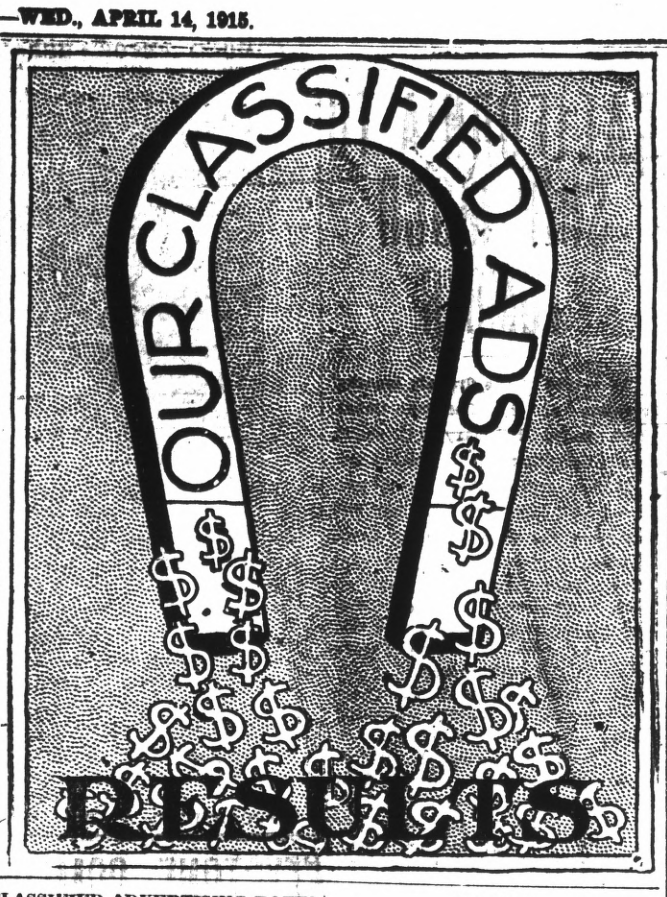

CLASSIFIED ADVERTISING RATES

Lines	2T	4T	6T	12T	24T
3....	$ .25	$ .45	$ .60	$1.00	$1.50
4....	.35	.60	.80	1.35	2.00
5....	.45	.75	1.00	1.75	2.50
6....	.50	.90	1.20	2.00	3.00
7....	.60	1.05	1.40	2.25	3.50
8....	.70	1.20	1.60	2.50	4.00
9....	.80	1.35	1.80	2.75	4.50
10....	.90	1.50	2.00	3.00	5.00

Strictly in Advance

Classified ads will be taken over the phone and collections made by messenger on payment of 10¢ extra for messenger service.

FOR RENT

EIGHT ROOM HOUSE, MODERN and up-to-date in every way, located on the west side. $18.00 per month, including water. Phone Richmond 3534. 4-13-6t

FOUR ROOM LOWER FLAT: furnished. 223 First St. Apply 216 First Sa. 4-13-6t

NICELY FURNISHED NEW 5-room bungalow. Apply 1818 Bissell avenue 4-23-

$20.00. 6-ROOM HOUSE 410 19th st., near Nevin avenue. Inquire of Mr. Ballenger, Mechanics Bank. 2-18-tf

ROOMS AND BOARD

FAIRVIEW HOTEL, PLEASANT Rooms, sunny dining room, home cooking, cheerful surroundings, hot and cold running water, 2133 Macdonald ave. tf

If you want all you can eat of best home cooked food in city, go to Queen Cafe. Rooms in connection. 1109 Macdonald. 2-24-tf

The Civic Center Hotel can accommodate a few more people with rooms and table board. 2229 Macdonald ave. 2-12-tf

HELP WANTED

MEN TO LEARN BARBER TRADE. Any opening now branch of the Moler System of Colleges; the most modern of my entire thirty schools. Many new features including Post Graduate dept. that qualifies for best jobs. Learn work that pays. Catalogue free. A. B. Moler, 121 Second St., San Francisco. April 9 1mo.

FURNISHED ROOMS

MOST BEAUTIFUL ROOMS IN city, single and ensuite, steam heat, hot and cold water, electric elevator. Unusually reasonable. Hotel LaSelle, 521 Macdonald. LaSelle building, phone 977. Mrs. H. E. Ballard, Prop. 2-10-tf.

AUTOMOBILES

Kershner & Conn, 332 7th St., Richmond agents Overland cars. Supplies, repairs, gasoline. Fireproof garage. Phone Richmond 841. Overland mechanics. feb9-tf

FOUND

ROW BOAT, GOOD CONDITION. Owner can have same by proving property and pay for ad. Inquire 2420 Esmond Ave. 4-5-3t*

LOST

ONE 5-YEAR-OLD GRAY MULE. Weight about 1000 lbs., also one black mule about 10 years old, weight about 1100 lbs. Reward. Phone Richmond 1058. 4-7-1w

LAND CONTRACTS

HAVE YOU CONTRACTS ON land that have been cancelled by land companies? If so communicate with Box "D," Record-Herald office, Richmond, Cal. I can make money for you 3-19-tf

STORES FOR RENT

Store. Best location on Macdonald ave., rent reasonable. Modern Fire window. M. J. Kelly, 1202 Macdonald. 2-12-tf

WANTED—MISCELLANEOUS

THE W. C. T. U. of Richmond would like to assist any girl that needs help who will either write or come to see Mrs. G. Wallin, 384 Fifteenth St., Richmond. 2-12-tf

POSITION WANTED

The W. C. T. U. desires to secure a position for a girl who can cook and do housework. Address Mrs. G. Wallin, 384 15th street, Richmond. March 13-tf.

REAL ESTATE FOR SALE

LOT IN COLEMAN PULLMAN Tract. Easy terms. Address O. E. McGinn, Box 1120, Fresno, Cal. 3-25-1mo

HOUSE and two lots in fine location to trade for vacant lots. Address Box 184, Richmond, Cal. ju8tf

MONEY TO LOAN

MONEY TO LOAN UPON RICHMOND property from $1,000 and up, bankable security required. Apply John Nicholl Co., 488 9th St., Oakland, telephone Oakland 5220. 4-9-1m

POLITICAL ANNOUNCEMENTS

HARRY 'O. WATSON
—FOR—
COUNCILMAN
Primary Election, April 26
General Election, May 10

DOMESTIC BEER IMPORTED BEER

Family Wines and Liquors
WE SERVE A HOT LUNCH
Richmond Liquor Store
Corner 12th and Macdonald. Prompt Delivery to all parts of city

The ONE Big Outstanding Sensation of Motordom for the 1915 Season is the

8-CYLINDER KING, $1475

Delivered Anywhere in Contra Costa County

V-Type motor, 40-45 H.P., Roomy 5-Passenger body.

Cantilever Springs make rough roads velvet.

For further information call or write H. A. JOHNSTON, Richmond, Calif., Agent for Contra Costa County.

Dodge Motor Cars
THE POPULAR CAR OF TODAY
$895
IN RICHMOND
Wonderfully easy riding. Call and see the car at our salesroom and arrange for a demonstration
H. A. SELLERS
17TH & MACDONALD AVENUE
Near the Subway

ATTORNEYS-AT-LAW

W. F. FREUDENBERG
Attorney-at-Law
605-607 Postoffice Bldg.
Phone 242 - - Richmond, Cal.

ODELL & HALL
Attorneys-at-Law
First National Bank Building
Phone 80 Richmond, Cal.

C. A. CLARK
Attorney-at-Law
Corner Richmond and Washington Avenues, Point Richmond, Cal.
Phone Richmond 434

J. E. RODGERS
Attorney-at-Law
Martinez - - California

BERT CURRY
UNDERTAKER—EMBALMER
Parlors—27 Park Place
Service Day or Night
Day and Night Phone 429

E. B. SMALLWOOD
Undertaker—Embalmer
DEPUTY CORONER
727 Macdonald Avenue
Phone Richmond 113

FOR TIRED FOLKS

No medicine compares with that taken from nature's medicine chest.

GIER'S TONIC PORT

Contains port wine, pepsin and iron. It makes rich, red blood, gives appetite, makes you "feel good." Ask your druggist for it.

THEO. GIER WINE CO.
581-593 18th Street Oakland, Cal.

DOCTORS FOR MEN
Everything is PRIVATE and CONFIDENTIAL. No extra charges are made for medicines. Consultation free. Est. 25 years.
DR T. D. HALL
797 Broadway, upstairs, near 7th St. Oakland, Cal.

Special Attention
TO BUSINESS CHANCES.
CAN EXCHANGE RICHMOND PROPERTY FOR FARM LAND. HAVE SOME GOOD FARMS.
921 MACDONALD AVENUE.

VIOLIN STUDIO
Martha Woods
Phone 372 Richmond, Cal.
Macdonald Avenue and 15th Street

MEATS
CHOICE STALL FED BEEF
Fresh Fish — Fine Pork Sausage
Lily Market & Sausage Factory
7th & Barrett Ave., Phone Rich 587

Best Stall Fed Beef
This market sells only first-class meats of all kinds. You can depend upon us.
SANTA FE MARKET
Phone 163 PT. RICHMOND

PUBLIC NOTICE

NOTICE OF FILING REPORT OF COMMISSIONERS IN THE MATTER OF OPENING AND EXTENDING FOURTEENTH STREET FROM ITS PRESENT TERMINATION AT THE SOUTH LINE OF LOT FORTY-ONE (41) OF BLOCK ONE HUNDRED THIRTY-TWO (132) AS SAID STREET, LOT AND BLOCK ARE DESIGNATED AND SO DELINEATED UPON THAT CRETAIN MAP ENTITLED "AMENDED MAP OF THE CITY OF RICHMOND" FILED IN THE OFFICE OF THE COUNTY RECORDER OF THE COUNTY OF CONTRA COSTA, STATE OF CALIFORNIA, MARCH 31, 1905, TO THE SOUTH LINE OF ROOSEVELT AVENUE, ALL IN SAID CITY OF RICHMOND, IN ACCORDANCE WITH RESOLUTION OF INTENTION NO. 232 OF THE COUNCIL OF THE SAID CITY OF RICHMOND, ADOPTED THE 31st DAY OF AUGUST, 1914.

NOTICE IS HEREBY GIVEN, that the Commissioners appointed by the Council of the City of Richmond, County of Contra Costa, State of California, to assess the benefits and damages and have general supervision of the proposed work of opening and extending Fourteenth Street, from its present termination at the south line of Lot Forty-one (41) of Block One Hundred Thirty-Two (132) as said street, lot and block are designated and so delineated upon that certain map entitled "Amended Map of the City of Richmond" filed in the office of the County Recorder of the County of Contra Costa, State of California, March 31, 1905, to the South line of Roosevelt Avenue, all in said City of Richmond, in accordance with Resolution of Intention No. 232 of the Council of the said City of Richmond, adopted the 31st day of August, 1914, having made their assessment of benefits and damages and having made a written report thereof to the Council of the City of Richmond, and having attached to said report, a plat of said assessment district showing the lands to be taken for the said work or improvement and the lands assessed, showing the relative location of each district, block, lot or portion of lot and its dimensions, so far as the Commissioners can reasonably ascertain the same; and said Commissioners having done all things by law required of them to be done; now therefor,

PUBLIC NOTICE IS HEREBY GIVEN, that said report and plat were filed in the office of the undersigned, Clerk of the City of Richmond on the 9th day of April, 1915, and in pursuance of statute made and provided, the undersigned, A. C. Faris, Clerk of the City of Richmond, hereby gives notice of said filing of said report and plat, and all persons interested in said work or improvement are hereby notified and required to show cause, if any they have, why said report should not be confirmed by said Council, by filing objections in writing with the undersigned Clerk of the City of Richmond, at his office No. 210 Washington Avenue, in said City of Richmond, as required by law, on or before Monday, the 10th day of May, 1915, and up to the hour of 12 o'clock noon of said last named day, which said last named day is hereby fixed by the undersigned for that purpose.

Dated April 9, 1915.

(Seal) A. C. FARIS,
Clerk of the City of Richmond.
First publication April 9, 1915.
Last publication April 20, 1915.

ASSESSOR'S OFFICE

1915

NOTICE TO TAXPAYERS

All persons, firms, companies, corporations and associations are required to deliver at the Assessor's office, Martinez, immediately, a statement under oath of all the property, both real and personal, owned or claimed by him, her or them, or in their possession, or held in trust for others, at 12 o'clock meridian, on

FIRST MONDAY OF MARCH, 1915

in accordance with the new constitution. Refusal or neglect to make such sworn statement of all property owned or held in trust, will subject the person so refusing or neglecting to make such sworn statement to the full penalty of the law.

All property owners should see that their property is correctly described on the assessment roll.

Immediate attention is necessary, as work on the roll has already been commenced. Proper blanks may be had at the Assessor's office or of his deputies.

All statements must be in the Assessor's office on or before the 1st day of May, 1915.

G. O. MEESE,
County Assessor.
First publication March 4, 1915.
Last publication June 1, 1915.

SUMMONS

In the Superior Court of the County of Contra Costa, State of California.

Mabel Allen, plaintiff, vs. F. A. Allen, defendant. Action brought in the Superior Court of the County of Contra Costa, State of California, and the complaint filed in the office of the Clerk of said County of Contra Costa.

The People of the State of California Send Greeting to F. A. Allen defendant.

You Are Hereby Directed to Appear, and answer the Complaint in an action entitled as above brought against you in the Superior Court of the County of Contra Costa, State of California, within ten days after the service on you of this Summons — if served within this county; or within thirty days if served elsewhere.

And you are hereby notified that unless you appear and answer as above required, the said Plaintiff will take judgment against you for any money or damages demanded in the Complaint, as arising upon contract or will apply to the Court for any other relief demanded in the Complaint.

Given under my hand and the seal of the Superior Court of the County of Contra Costa, State of California, this 4th day of May A. D, 1914.

(Seal) J. H. WELLS, Clerk.
By G. T. BARKLEY, Deputy Clerk.
CLARE D. HORNER,
Mechanics Bank Bldg., Richmond, Cal., Attorney for Plaintiff.
Feb 12 19 26; Mch 5 12 19 26; April 2 9 16.

RESOLUTION OF INTENTION No. 267

A RESOLUTION OF THE COUNCIL OF THE CITY OF RICHMOND DECLARING ITS INTENTION TO IMPROVE PORTIONS OF MARY STREET AND THIRTIETH STREET, AND DETERMINING THAT SERIAL BONDS SHALL BE ISSUED TO REPRESENT THE EXPENSES OF SUCH WORK OR IMPROVEMENT.

BE IT RESOLVED by the Council of the City of Richmond, County of Contra Costa, State of California, as follows:

That the public interest and convenience require, and that it is the intention of the Council of the City of Richmond, to order the following work to be done and improvement to be made in the City of Richmond, County of Contra Costa, State of California, to-wit:

That Mary Street, from the northerly line of Potrero Avenue to the southerly line of the City of Pullman Tract, including all intersections within said limits, be graded to its full width to the official lines and grades, paved with Richmond Standard Macadam consisting of rock and of asphaltum having a penetration of from 125° to 140° District of Columbia Standard, guttered, curbed and sidewalked with cement concrete; and that Thirtieth Street, from the southerly line of the City of Pullman Tract to the southerly line of Cutting Boulevard, be graded between the curb lines, to the official lines and grades, paved with Richmond Standard Macadam consisting of rock and of asphaltum having a penetration of from 125° to 140° District of Columbia Standard, guttered and curbed with cement concrete, including therein the intersection of the existing alley with said Thirtieth Street, and that open drains of cement concrete be constructed across said existing alley on the line of the gutters to be constructed on Thirtieth Street.

Excepting, however, from all the afore-described work such portion as is required by law to be kept in order and repair by any person or company having railroad tracks thereon; and also excepting from all the afore-described work any portion thereof already done to the official lines and grades and constructed in accordance with the plans and specifications hereinafter mentioned.

All of the above described work shall be done in accordance with the plans and specifications adopted by the Council of the City of Richmond for said work by its resolution adopted and passed at a regular meeting of said Council held on the 12th day of April, 1915, and numbered 267 now on file in the office of the Clerk of the City of Richmond, reference thereto being hereby specially made.

That said Council, under the authority conferred upon it by the provisions of that certain act of the Legislature of the State of California approved April 7, 1911, and known as the "Improvement Act of 1911" determines and declares that serial bonds shall be issued to represent the expenses of said proposed improvement; which said bonds shall be serial, extending over a period of Five (5) years from the second day of January next succeeding their date, and a bond shall be issued to represent each assessment of twenty-five Dollars ($25.00) or more remaining unpaid for thirty (30) days after the date of the warrant issued to the contractor, or five (5) days after the decision of said Council upon an appeal; and an even annual proportion of the principal sum of each bond shall be payable by coupon on the second day of January of each year after its date and until the whole is paid, and the interest shall be payable semi-annually, by coupon, on the second days of January and July, respectively, of each year at the rate of seven (7) per cent per annum on all sums unpaid until the whole of said principal and interest is paid; said bonds shall be issued in accordance with the provisions of said "Improvement Act of 1911."

The Richmond Record-Herald, a daily newspaper published and circulated in the said City of Richmond, is hereby designated as the newspaper in which this resolution of intention shall be published, and the Clerk of the City of Richmond is hereby directed to cause this resolution of intention to be published by two insertions in said newspaper in the manner required by said "Improvement Act of 1911," and the superintendent of Streets is hereby directed to cause to be conspicuously posted notices of the passage of this resolution, in the manner and form required by said "Improvement Act of 1911."

This Resolution of Intention is adopted under the provisions of the "Improvement Act of 1911."

I hereby certify that the foregoing resolution of intention was passed and adopted at a regular meeting of the Council of the City of Richmond, on the 12th day of April, 1915, by the following vote:

AYES: Councilmen Ludewig, Follett, Fernald, Hartnett, Penry, Lane, Picton, Willis and Garrard.

ABSENT: None.

IN WITNESS WHEREOF, I have hereunto set my hand and affixed the corporate seal of the City of Richmond, this 13th day of April, 1915.

(SEAL) A. C. FARIS,
Clerk of the City of Richmond.

Approved:
E. J. GARRARD, Mayor.
First publication, April 13, 1915.
Last publication, April 14, 1915.

NOTICE TO CREDITORS

In the Matter of the Estate of Domenik Milicic, also sometimes known as and called Dominich Millich, Deceased.

Notice is hereby given by the undersigned, administrator of the estate of Domenik Milicic, also sometimes known as and called Dominich Millich, deceased, to the creditors of, and all persons having claims against the said deceased, including claims for funeral expenses and expenses of the last illness of said deceased, to exhibit them, with the necessary vouchers, within four months after the first publication of this notice, to the said Administrator, at the law offices of J. E. Rodgers, Byron Brown Bldg., Martinez, California, which said administrator selects and designated as his place of business in all matters connected with said estate.

Dated: March 24th, 1915.

CHARLES E. DALEY,
Administrator of the Estate of Domenik Milicic, also sometimes known as and called Dominich Millich, deceased.

J. E. RODGERS,
Attorney for Administrator, Byron Brown Bldg., Martinez, California.
Mar. 27; April 3 10 17 24.

WANTED—Clean cotton rags; suitable for cleaning machinery, at the Record-Herald Office.

PANTAGES CARD IS DRAWING CROWDS

Art critics of Oakland are presented the opportunity this week of viewing the second loveliest woman in the United States and Canada in Miss Elsie DeWolfe who is playing the leading role in "The Devil, the Servant and the Man," with Chas. L. Gill and his players at the Oakland Pantages theatre.

Last year the Ansco Film Co. offered $5,000 to the fifty loveliest women in the country. Any woman was eligible to enter the competition and when the contest closed, the jury of award, which was composed of the world's greatest art critics, viz: Minnie Maddern Fiske, the celebrated actress, Harrison Fisher, the famous portrayer of feminine beauty, and Arthur Stegliez, perhaps the most wonderful photographer in the world, faced the enormous quantity of over 40,000 photos of American and Canadian candidates for their approval or disapproval as the case might be. Two of Miss De Wolfe's pictures were entered in the competition and both were declared the winner, one taking the second prize of $450, and the other an additional prize of $100.

Coming as the verdict did, from a jury of artists who have reduced abstract beauty to concentrate rules and there learned the rules by heart, it would seem that Miss De Wolfe is genuinely entitled to the honors. She has been proclaimed the truest type of the "Madonna," and artists the country over are using every effort to get her to pose but her eyes are set in one direction, the motion pictures and lucky indeed will be the company that receives her services as she is as clever an actress as she is lovely. Miss De Wolfe in private life is Mrs. Chas. L. Gill and daughter of the late Harry Gwynette is famous for having played seconds to Richard Mansfield for seventeen years, and is god daughter of the greatest interior decorator, Elsie De Wolfe of New York.

SPORTING NOTES

The big game season is on.

Willard's happy surprise puts Cuba on the map.

It also spells the exit of colored fight champs for all time.

The Chinese government has hired a team of American born Chinamen to introduce baseball in the orient.

The boxers of the far west are mixing it up today at Frisco for the A. A. U. titles.

The Western League opens on April 21, with Denver at Lincoln, Topeka at Wichita, Omaha, at St Joe and Des Moines at Sioux City.

The American Association gets under way tomorrow, with Indianapolis at Cleveland, Minneapolis at Milwaukee, St. Louis at Kansas City and Louisville at Columbus.

Johnny Lore meets Gilbert Gallant, the New England champion, at Montreal on Friday night, after which he will be matched in New York bouts.

Wrestlers Westergard and Stecher say they will sue the police chief of Omaha for declaring their match a fake.

New York for the first time in several years will have a Grand Circuit race meeting this year. Stakes of $15,000 embarcing six races are offered.

Polo play at the Exposition today reaches the San Francisco Cups, with Portland matched against Pasadena. Philadelphia plays San Mateo tomorrow.

TO WHOM IT MAY CONCERN

My wife, Mrs. A. W. Strouse, has left my bed and board and the public is hereby notified that from and after this date I will not be responsible for any debts contracted by her.

Dated this April 12th, 1915.

A. W. STROUSE.
4-12-5t

Candidates Taken In.

Two candidates were taken in at the initiation of El Cerrito Camp, Woodmen, last evening. Those who "rode the goat" were Walter Mallory and Jams Hutton.

COMING EVENTS

May 15—Moose Defenders Military Ball at East Shore Park. Music by Schwartz orchestra.

April 15—Demonstration social at 2:30 p. m. in the basement of the Wesley M. E. church.

April 15—"The Old Maid's Return," at Richmond club house, given by Ladies' Aid society of the Presbyterian church.

April 17—Dance by Richmond B. P. O. E. lodge at East Shore Park.

April 20—Rummage sale of the Ladies' Aid of the Wesley M. E. church.

April 21—Masque Ball by Onetab Council D. of P., at Pythian Castle. Admission 25¢. Schwartz orchestra.

April 21—Whist party by Pythian Hall Association, in Pythian Castle. The prizes will be merchandise orders. Score cards 50¢.

April 23—Mite box opening of Home Missionary society of Wesley M. E. church, at 2:30 p. m.

May 1—20th annual ball by Ancient Order of Foresters, Court San Pablo in Foresters' Hall at San Pab-

May 15—Moose Defenders Military Ball at East Shore Park. Music by Schwartz orchestra.

May 20—Grand ball to be given at East Shore Park by Miramar Chapter, Eastern Star.

"Let Mayer Do It" if you want your old suit made like new. Ring up Phone 452 Cleaning, Dyeing, Repairing or Pressing. Work called for and delivered. Mayer's American Cleaning Works, 1116 Macdonald ave. —Advt.

SANTA FE TIME TABLE

Eastward Trains Leave Richmond February 7, 1915:

No.	Leaves	
12—	7:35am	—Bakersfield Local.
22—	9:55am	—Chicago Tourist.
32—	2:56pm	—Fresno Local.
16—	4:22pm	—"Angel" L.A. & S.D.
42—	6:13pm	—Stockton Local.
2—	9:10pm	—Chicago Flyer.
4—	12:55am	—Chicago "Calf. Ltd."

Westward Trains (Toward San Francisco) Leave Richmond Feb. 7, 1915

No.	Leave	From
21—	6:50am	—Chicago.
15—	8:45am	—S.D. and L.A.
41—	10:18am	—Stockton.
31—	1:58pm	—Fresno.
9—	5:02pm	—Chicago.
5—	5:49pm	—Bakersfield.
3—	9:07pm	—Chicago (Calif. Ltd).

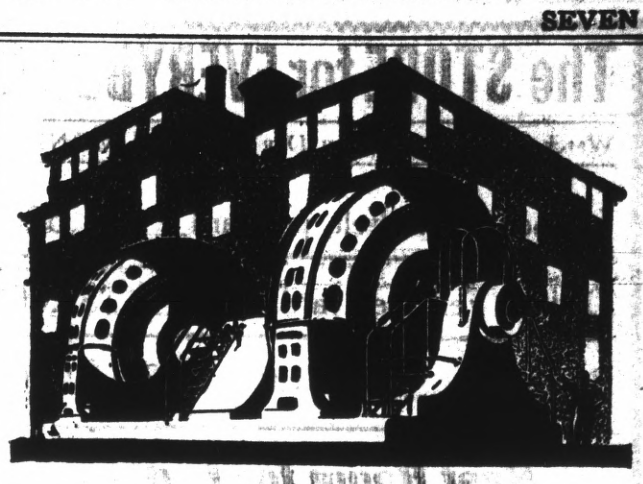

Let this be your power plant

WHETHER YOU REQUIRE 1 H. P. or 1,000 H. P., let our great plant be YOUR plant. IF YOU USE CENTRAL STATION POWER your plant is as large as you need or as small—and without taking up one foot of your space or requiring one minute of your attention.

Electric Power from Central Station

MEANS THAT YOU CAN GROW WITHOUT taking heed to power problems. It means that you simply notify us when a new machine goes in and the power is there before the machine. CENTRAL STATION POWER IS ELASTIC. Whether it be in the direction of expansion or contraction it will always economically adapt itself to your needs.

WESTERN STATES GAS & ELECTRIC CO.
719 Macdonald Ave. Ppone 115

FOR SALE

Fine improved ranch, only $30 per acre, good terms.
14 1-2 acres full bearing peach orchard, only $160 per acre, good terms.
One lot on Macdonald Ave., in business center, $5,400, easy terms
One lot on Macdonald Ave., with building, $4200, terms.

Conn Bros. 619 MACDONALD AVE. PHONE 637

Hotel Richmond

Rooms $8, $10 and $12 per mo. Steam Heat and Hot and Cold Water in Each Room. Transient 50¢ and $1.00 per night.
1214 Macdonald Avenue

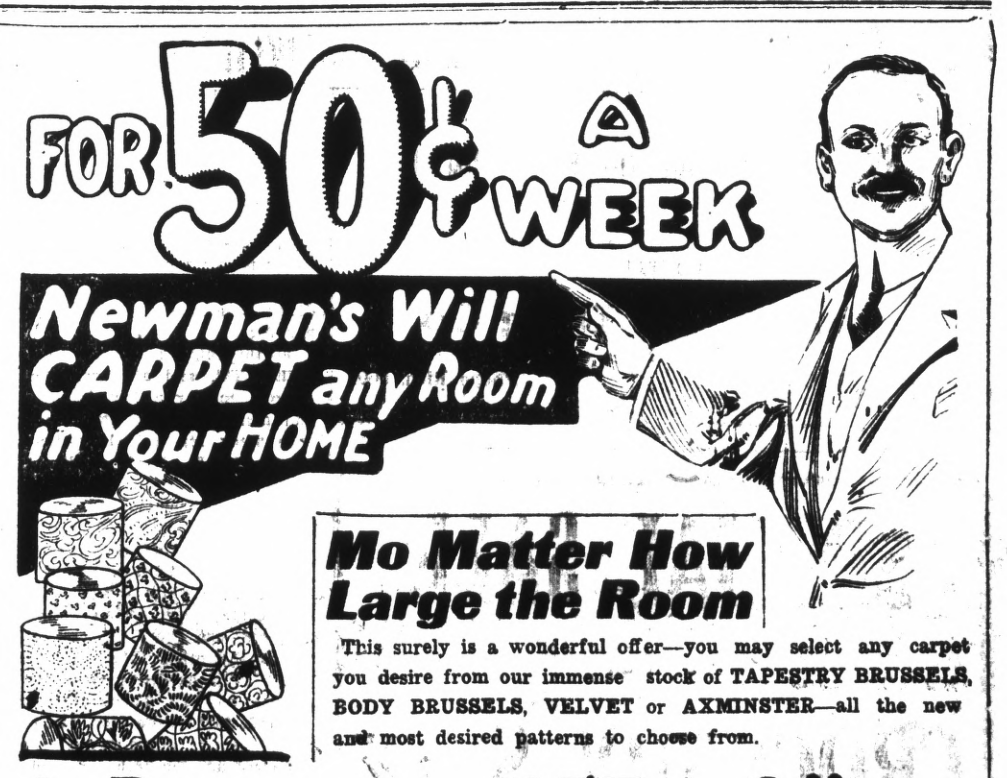

This surely is a wonderful offer—you may select any carpet you desire from our immense stock of TAPESTRY BRUSSELS, BODY BRUSSELS, VELVET or AXMINSTER—all the new and most desired patterns to choose from.

4 Rooms Furnished for $157.50 $2.00 a Week

This Price Includes All Floor Coverings. Come in and see this Outfit all set up.

Bedroom: Dresser, Brass Bed, Rocker, Chair and Rug.
Dining Room: Extension Table, four Dining Chairs and Rug.

NEWMAN'S
18th and Mission
San Francisco

Living Room: Library Table, 2 Rockers, Chair and Rug.
Kitchen: Stove, Kitchen Table, two Chairs and Linoleum.

The STORE for EVERYBODY

Watch This Space Every Day and SAVE MONEY

54-Inch Table Felt, per yard 50c

Quilted Felt, per yard $1.00

Bedspreads $1.00, $1.25, $1.50

Rest Room for Ladies

Meet Me at **The Fair** Save Money

KELLY & OLNEY

Phone Richmond 811 325-327 Macdonald Avenue

BIG LEAGUE GAMES OPEN TODAY

AMERICAN LEAGUE

Boston at Philadelphia.
New York at Washington.
Cleveland at Detroit.
Chicago at St. Louis.

NATIONAL LEAGUE

Philadelphia at Boston.
Brooklyn at New York.
Pittsburg at Cincinnati.
St. Louis at Chicago.

AMERICAN LEAGUE MANAGERS

Philadelphia—Connie Mack.
Washington—Clark Griffith.
Detroit—Hugh Jennings.
Cleveland—Joe Birmingham.
St. Louis—Branch Rickey.
New York—Bill Donovan.
Chicago—Clarence Rowland.
Boston—Bill Carrigan.

NATIONAL LEAGUE MANAGERS

Philadelphia—Pat Moran.
Giants—John J. McGraw.
Braves—Geo. T. Stallings.
Brooklyn—W. Robinson.
Pittsburg—Fred Clark.
St. Louis—Miller Higgins.
Cincinnati—Charles Herzog.
Chicago—Roger Brosnahan.

Barring the rude tricks of the weather man, the big league baseball season will be opened today in eight cities. The National League launches its season at Boston, New York, Cincinnati and Chicago, and the American League opens at St. Louis, Detroit, Washington and Philadelphia.

It is expected that President Wilson will answer the call of the fans to throw out the first ball when the Yankees and the Senators cross bats at the capital.

The Boston Braves, champions of the game, will entertain the Phillies at Fenway Park, in Boston, while their sturdy rivals, the Giants, are entertaining the Brooklyn team in New York. The Pirates will be seen in Cincinnati and the Cubs will entertain the Cardinals at the Windy City.

Connie Mack and his remade team start the season with the fighting Red Sox, who are touted to win the American League pennant this year. New York shows before Presidential eyes at the bailiwick of Clark Griffith, the "old fox." The lowly Indians clash with Jenning's outfit at the home of the tiger, and the White Sox open with the Browns at St. Louis.

Richmond Pharmacy

E. M. FERGUSON, Prop.

724 Macdonald Avenue Phone Richmond 144

Agency Eastman

KODAKS

Enlarging--Developing--Printing

Syrup Hypophosphites Compund

A valuable tonic and reconstructive for general debility, pulmonary affections and all wasting diseases.

$1.00 PER BOTTLE

Community Drug Co.

J. A. Haubrich

Cor 4th and Macdonald Ave. Phone Rich. 500

FREE DELIVERY

SPECIAL SALE

--OF--

CROCKERY SETS

STIEFVATER

"THE BIG STORE"

Phones Richmond 41 and 42

115 RICHMOND AVENUE POINT RICHMOND

STATE LIBRARY PREPARING STUDENTS

The California State Civil Service Commission announces another entrance examination for the California State Library School; to be hel din Los Angeles May 29 and in San Francisco May 31, 1915, to provide students for the term of the school which will begin September 27, 1915, and end June 16, 1916. The number of students in this class will be limited to twelve.

This examination is open to all American citizens residing in the State of California, between the ages of 20 and 30 on the date of the the examination, who comply with the requirements. Graduation from a college or university of recognized standing, or its equivalent, is a prerequisite.

Application blanks and further information may be secured from the State Civil Service Commission, Forum Building, Sacramento. Completed applications, accompanied by a recent photograph of the candidate, must be filed with the commission on or before May 22, 1915, in order to be considered for this examination.

TO HONOR MEMORY PRESIDEMT LINCOLN

President Wilson has signed the following executive order, providing that fitting observance be given to the anniversary of the death of Abraham Lincoln, who died fifty years ago next Thursday:

"As an evidence of the profound affection of the American people for the memory of Abraham Lincoln, it is hereby ordered that the executive offices of the United States shall be closed and that the national flag be displayed at half-mast upon all Federal buildings and at all forts and military posts and naval stations, and on all vessels of the United States, and that the representatives of the United States in foreign countries shall in like manner pay appropriate tribute to his memory, on Thursday, April 15, 1915, the fiftieth anniversary of his death.

"The owners and sailors of all merchant ships of the United States are requested similarly to display the national flag at half-mast.

"WOODROW WILSON."

SHE SAW, SHE LIKED, AND BOUGHT

A SPRING SUIT ON CREDIT AT CHERRY'S.

Agnes would have been delighted with the suit if she's seen it ANY place; but if it hadn't happened to be CHERRY'S STORE she couldn't possibly have bought it, because she didn't have nearly enough money to pay for it.

Fortunately, however, it was CHERRY'S, and all Agnes had to do was to pay a few dollars then and arrange to pay small amounts each week for a little while—and SHE WORE HER NEW SUIT HOME.

Just one little story, but you see at once what a comfort it is to trade at a clothing store that believes in your honesty and lets you pay for your clothes while you wear them. The coats—new spring shipments of them—are every bit as fascinating as the other things at CHERRY'S. The exclusive store for ladies is at 515 Thirteenth street, Oakland, just across from the men's store. Cherry's two stores in San Francisco are for both men and women and are very conveniently located—1009 Market, near Sixth; 2400 Mission, corner Twentieth.

—Advt.

TO WHOM IT MAY CONCERN

My wife, Mrs. A. W. Strouse, has left my bed and board and the public is hereby notified that from and after this date I will not be responsible for any debts contracted by her.

Dated this April 12th, 1915.

A. W. STROUSE.

4-12-5t

LOCAL MENTION

Pertinent remarks about well-known People in Richmond Happenings about Town

Will Celebrate.

The members of Stotsenberg Camp of Spanish War veterans have completed initial plans for their monster celebration to be held at Grand Canyon park on Sunday, April 25th.

* * *

Knocked Out.

William Brown, a driver for the Wells Fargo Express company was knocked unconscious at the Santa Fe depot yesterday by the toppling over upon him of a wagon load of furniture.

* * *

Has Scarlet Fever.

Little two-year-old Helen Coakley, daughter of Mr. and Mrs. J. H. Coakley, residing at 160 Fifteenth street, is reported as suffering from scarlet fever.

* * *

Accepts New Car.

Martin Slattery of the Free Market, accepted the delivery yesterday of a 1915 Dodge motor car.

* * *

Entertaining Relatives.

Mr. and Mrs. D. Erwin of San Pablo are entertaining Mrs. Amber Wallace of Brockville, Ontario.

* * *

Will Go North.

Past Exalted Ruler H. G. Biggs of Richmond Lodge of Elks will go to Santa Rosa this evening where he will officiate in the installing of new officers for that lodge.

* * *

Nearing Completion.

Work on the new sanitarium soon to be opened up by Dr. H. N. Belgum of Oakland is rapidly nearing completion.

* * *

Tearing Down Camp.

The historical Chinese Shrimp camp which has stood for many years near Point Orient is being torn down by vandals. Chief of Police Walker has been notified and intends to take prompt action.

* * *

Will Entertain.

James F. Eaton will entertain the latter part of this week Mr. and Mrs. J. A. Myer of Denver, Colorado.

* * *

Alumni to Meet.

The members of the Alumni association of the Richmond Union High school will hold their first meeting of the month on Friday evening in the high school auditorium.

* * *

Ladies' Aid.

The Ladies' Aid of the Presbyterian church meet Friday, and 2:30 p. m., in the church parlors. All members requested to be present.

* * *

Time Expires.

Tomorrow afternoon the time expires in which the candidates for the office of city councilment at the coming city elections may file their petitions.

COMING EVENTS FOR RICHMOND PLAYHOUSE

Manager Victor DeLorme of the Richmond theatre announces the following popular priced "filmed stories" as coming to the local showhouse during the coming month. The coming masterpieces with their respective stars who will delight Richmond audiences are:

April 14-15—"Hypocrites," film sensation.

April 16-17—Alice Dovey in "The Commanding Office."

April 19-20—Fritz Scheff in "Pretty Mrs. Smith."

April 19-20—Charles Chaplin in "Caught in a Cabaret."

April 21-22—"The Pardon."

April 23-24—"The Unafraid."

April 26-27—"When We Were

April 28-29—Robert Warwick in Twenty-one."

"The Man Who Found Himself."

JAPS MINE BAY

LOS ANGELES, April 14.—Turtle Bay, Lower California, has been mined by the Japanese and virtually turned into a naval base, according to a newspaper correspondent who has just returned from a tour of investigation. A camp has been established ashore and preparations made to land guns.

Three Japanese warships, under Admiral Nakayama, with six colliers and supply ships, manned altogether by 4000 men, are in Turtle Bay, standing by the stranded Japanese cruiser Asama.

WOMEN WHO ARE IN THE NEWS

Tokio, Japan.—A long and bitter fight by an American society woman to regain possession of her beautiful daughter, who had been kidnapped from Boston and taken to Japan by the child's father, will end in the courts of Japan. On next Saturday a hearing will be given the petition of Mrs. John Ellsex of Boston, for possession of her seven-year-old daughter, Olga, now in custody of her father, John Eills.

Some years ago the Eills family came into the American limelight. Eills, who had been a telegraph operator, a stock broker and a minister, was sued by his wife, for possession of their little daughter. The courts awarded the girl to the mother. Suddenly leaving his parish and his friends, Eills siezed the little girl and brought her to Japan. The mother traced them to Tokio, and when she tried to gain possession of her daughter, the police interfered. Mrs. Eills in her court petition bases her allegation on the decision of the Massachusetts courts which gave her the child.

Washington—Whether the United States law of 1907 which expartriates American women who marry foreigners applies in her case, is being tested by Mrs. Ethel C. Mackenzie of San Francisco in the Supreme Court. She was denied the right to vote on the ground that she had lost her American citizenship by marrying a subject of Great Britain living in California. Her argument is that Congress cannot, merely because she has entered into marriage, take away her citizenship as long as she remains in the United States. She argues that husband and wife can no longer be considered as politically one, with their identity merged into one, and that the husband's.

San Francisco—"Teddy" is not the only one who changes the atlas with his discoveries. Mrs. Julia W. Henshaw of Vancouver, now lecturing here, has added a range of mountains, a lake, a couple of canyons and a stream which she declares is not a "river of doubt" to the map of Canada. Incidentally she is said to be the only feminine Fellow of the Royal Geographical Society. Her love of flowers, forest, streams and the out-of-doors generally has led her into strange regions.

Washington—The Congress of the Daughters of the American Revolution, which convenes here next Monday, will lack one of the traditional thrills. For the contest for the presidency has its usual keenness, two separate factions backing Mrs. William Cumming Story of New York, the incumbent, and Mrs. Geo. T. Guernsey of Kansas. Mrs. Story's campaign for re-election is based on the courtesy of a second term, while Mrs. Guernsey's friends point out that Mrs. Story herself entered the lists against a first-term president-general some years ago.

London—That the English and French women will ignore the Women's Peace Congress which assembles at the Hague on April 28th, under the leadership of Jane Addams of Chicago, is indicated by the attitude of Mrs. Emmeline Pankhurst and other suffrage leaders. Mrs. Pankhurst makes the claim that the Congress was inspired by pro-German interests. Whether the French and English women will recede from this view and join the Congress, at the request of the American women, is still in doubt.

Seattle, Wash.—Called to the pulpit which her son recently vacated to accept charge of a church in California, Mrs. W. T. D. MacCullough, Seattle's first feminine member of the ministerial federation, has been officially installed as pastor of the Second Baptist Church. At her opening service she baptized six candidates. Mrs. MacCullough formerly lived in New York.

Ann Harbor, Mich.—Miss Frances Hickok of Plainwell, Mich., will represent the University of Michigan in the Northern Oratorical league contest at Iowa City, on May 7th. She is the first woman chosen to represent the University of Michigan in a contest of this sort. The oration that won this honor was entitled "The Mission of the New Wohanhood."

Boston, Mass.—Miss Aida Miner of Malden, Mass., who is now Mrs. Warren Walker, is traveling by dog sled to her new home in Russia. She journeyed alone to Liverpool, where she was married to Walker, who was a childhood friend in this city. Walker is a geologist in Russia, and the home he built is in the Ural Mountains. Their trip took them through Norway and Sweden, and after leaving the train at the end of the railroad, they took to the dog sleds.

QUIT MEAT WHEN KIDNEYS BOTHER

Take a glass of Salts before Breakfast if your Back hurts or Bladder is troubling you.

No man or woman who eats meat regularly can make a mistake by flushing the kidneys occasionally, says a well-known authority. Meat forms uric acid which excites the kidneys, they become overworked from the strain, get sluggish and fail to filter the waste and poisons from the blood, then we get sick. Nearly all rheumatism, headaches, liver trouble, nervousness, dizziness, sleeplessness and urinary disorders come from sluggish kidneys.

The moment you feel a dull ache in the kidneys or your back hurts or if the urine is cloudy, offensive, full of sediment, irregular of passage or attended by a sensation of scalding, stop eating meat and get about four ounces of Jad Salts from any pharmacy; take a tablespoonful in a glass of water before breakfast and in a few days your kidneys will act fine. This famous salts is made from the acid of grapes and lemon juice, combined with lithia, and has been used for generations to flush and stimulate the kidneys, also to neutralize the acids in urine so it no longer causes irritation, thus ending bladder weakness.

Jad Salts is inexpensive and cannot injure; makes a delightful effervescent lithia-water drink which everyone should take now and then to keep the kidneys clean and active and the blood pure, thereby avoiding serious kidney complications.—advt

SWEEPING DECISION RELATING TO ACCIDENTS

Employes who are injured on the premises of their employment while performing services for themselves either before, after or during business hours, may collect damages from their employer.

This was established in a decision handed down by the Industrial Accident Commission in the case of Miss Lucille A. Rieff, a Sacramento school teacher, who fractured her right elbow by tripping over a telephone cord at the Tenth and P streets school. The State body allowed her $65 for physicians' fees.

Harris Weinstock filed a minority decision in which he points out that Miss Rieff has no right to damages because she was performing a service for herself after school hours.

Commissioners French and Pillsbury held Miss Rieff is entitled to damages because the danger through which she was injured existed all the time.

MATINEE ONLY

RICHMOND 9
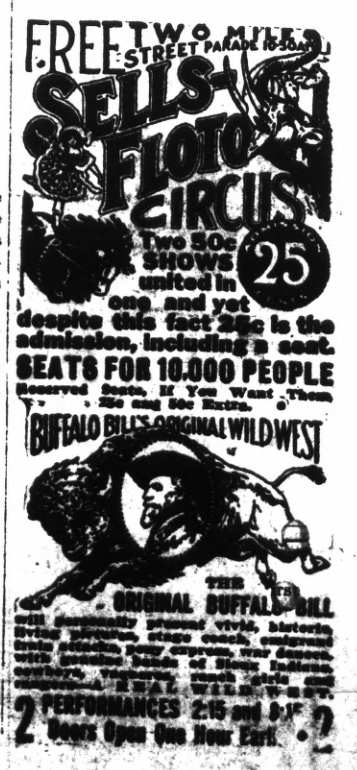
SUNDAY, MAY